

1. New openings created at low level in area of stone recess - detail and profile to match existing low-level window profiles on Euston Road and Bidborough Street.
2. Existing low level windows behind existing metal grilles to be removed.
3. Existing door, window and lintel above door to be removed to provide for full height opening.
4. Existing window removed and sill lowered to provide full height opening.
5. Bidborough street existing stepped ramped arrangement to Camden centre removed.
6. Existing 1990's conservatory to be removed.
7. Lift motor room removed.
8. Bottom 3 courses of slate removed during improvement works to gutters; to be reinstated.
9. Side door to prow of building to be removed to allow for the demolition of stepped entrance in order to provide level access from Tonbridge Walk.

Notes:

Drawings are based on survey data and may not accurately represent what is physically present.

All dimensions are to be verified on site before proceeding with the work.

All dimensions are in millimeters unless noted otherwise.

Purcell shall be notified in writing of any discrepancies.

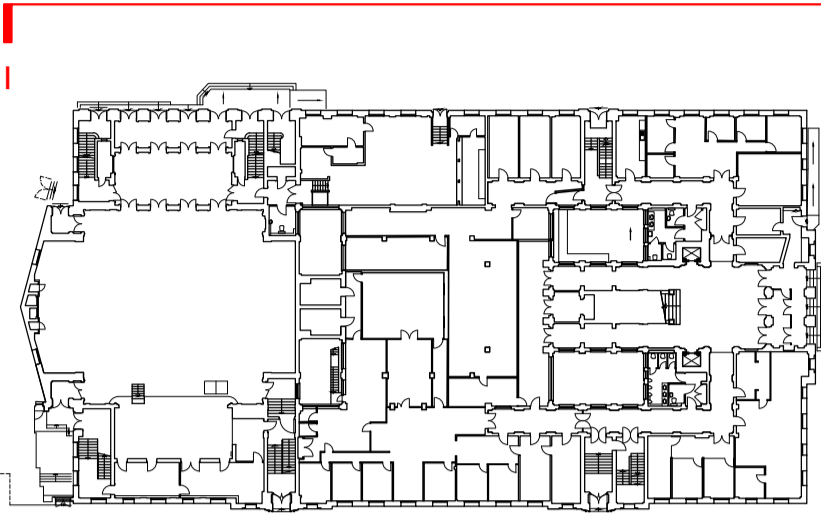

Demolitions & Alterations Key

Original fabric defined as that documented in Archive Drawings. Where date of fabric is unknown, it is assumed as original.

- Original Fabric: Section of Wall/Slab to be Demolished
- Original Fabric: Item to be Demolished
- Overhead - 300mm wide opening to ceiling for high level concealed cable distribution - make good after installation
- Overhead: Whole bay of vaulted ceiling to be removed for cabling distribution and reinstated
- Original Fabric: High level opening in wall for services distribution
- Floor trenches in slab for cable distribution
- Manhole: Opening in slab
- Non-Original Fabric: Section of Wall to be Demolished
- Non-Original Fabric: Item to be Demolished

- Window Number
- Door Number
- Annotation Item

Drawings to be read in conjunction with:

Internal Repairs & Builder's Works drawing series (93)000 for key spaces

Conservation Strategy Report: CTH-PUR-MP-00-SP-A-00005

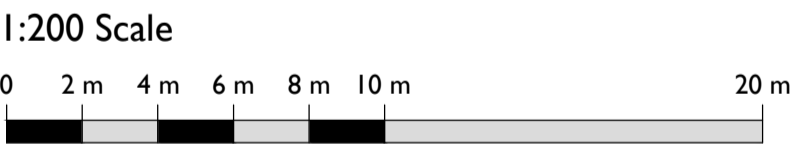

SS P00 18 Apr 2019 08 NS

ISSUE	DATE	DRAWN	CHECKED	DESCRIPTION
DRAWING TITLE	GA PROPOSED DEMOLITIONS AND STRIP OUT BIDBOROUGH STREET ELEVATION			
DRAWING NO.	CTH-PUR-MP-ZZ-DR-A-91102			
REVISION	SS P00			
SIZE & SCALE	A1L 1:200			
DRAWING STATUS	SS SUITABLE FOR PLANNING			

CLIENT	Lendlease	
PROJECT	Camden Town Hall	
JOB NUMBER	238664	

I DEMOLITION BIDBOROUGH STREET ELEVATION
91102 1:200 @ A1