

NOTES:
Report all discrepancies, errors and omissions
Do not scale from this drawing.
Verify all dimensions on site before commencing any work or preparing shop drawings.
All materials, components and workmanship are to comply with all the relevant British Standards, Codes of Practice, and appropriate manufacturers recommendations that from time to time shall apply.
For all specialist work, see relevant drawings.
This drawing and design are copyright of PELLINGS LLP

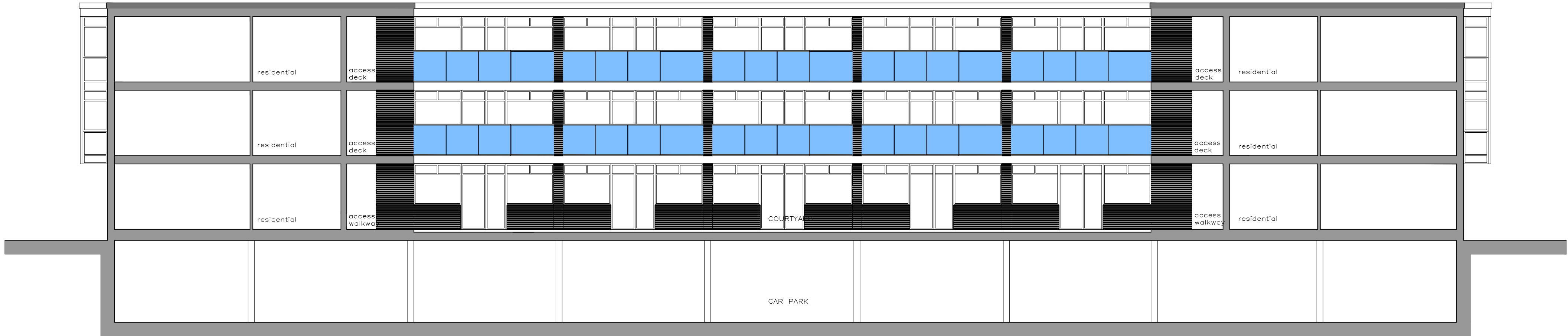

EXISTING



PROPOSED

PLANNING

Rev	Date	Description	Name

Pellings

Pellings LLP
Hendricks House Mount Pleasant Barnet EN4 8EB
t 020 8441 8500 f 020 8441 4816 e bsm@pellings.co.uk
www.pellings.co.uk
Architecture & Planning • Building Surveying • Project Management •
Cost Consultancy • CDM Co-ordination

CLIENT
LONDON BOROUGH OF
CAMDEN

PROJECT
Henderson Court
102 Fitzjohn's Avenue
London
NW3 6NS

TITLE
Internal Courtyard South West
Balustrade
Planning

DATE APR 2019 SCALE 1:100 DRAWN RH

DRAWING NO. 510|049| A

0 1 2 3 4 5 Scale 1:100
10 (metres)