

NOTES:
Report all discrepancies, errors and omissions
Do not scale from this drawing.
Verify all dimensions on site before commencing any work or preparing shop drawings.
All materials, components and workmanship are to comply with all the relevant British Standards, Codes of Practice, and appropriate manufacturers recommendations that from time to time shall apply.
For all specialist work, see relevant drawings.
This drawing and design are copyright of PELLINGS LLP

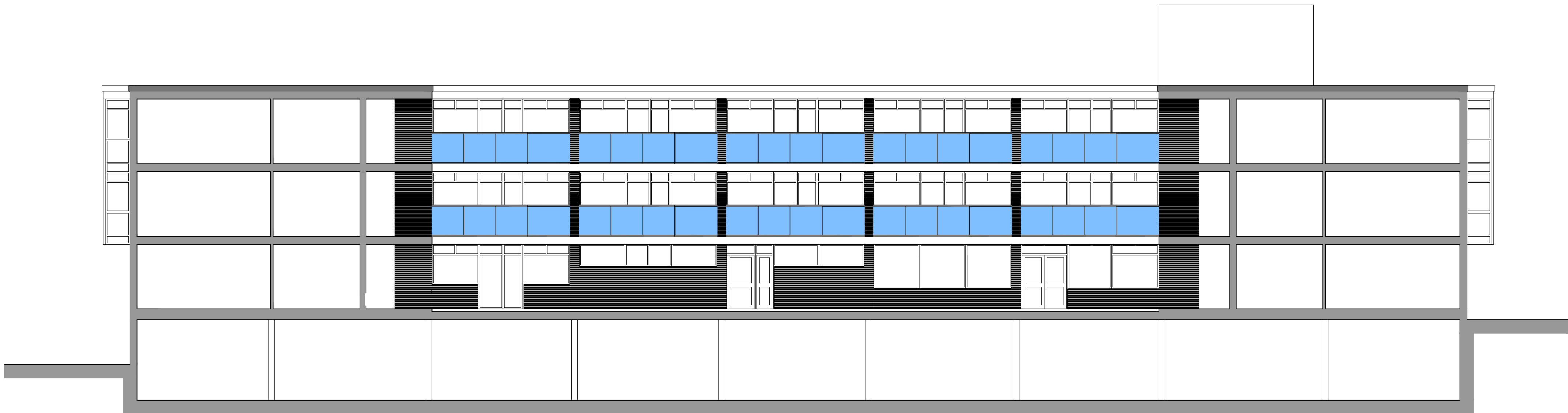

EXISTING



PROPOSED

PLANNING

Rev	Date	Description	Name

Pellings

Pellings LLP
Northwiche House Mount Pleasant Barnet EN4 8EB
t 020 8441 8500 f 020 8441 4816 e bsm@pellings.co.uk
www.pellings.co.uk
Architecture & Planning • Building Surveying • Project Management •
Cost Consultancy • CDM Co-ordination

CLIENT
**LONDON BOROUGH OF
CAMDEN**

PROJECT
**Henderson Court
102 Fitzjohn's Avenue
London
NW3 6NS**

TITLE
**Internal Courtyard South East
Balustrades
Planning**

DATE	SCALE	BY	DRWN
FEB 2019	1:50	BA1	RH

DRAWING NO. **510|049|** **A**

Scale 1:100
10 (metres)