

NOTES:  
Report all discrepancies, errors and omissions  
Do not scale from this drawing.  
Verify all dimensions on site before commencing any work or preparing shop drawings.  
All materials, components and workmanship are to comply with all the relevant British Standards, Codes of Practice, and appropriate manufacturers recommendations that from time to time shall apply.  
For all specialist work, see relevant drawings.  
This drawing and design are copyright of PELLINGS LLP

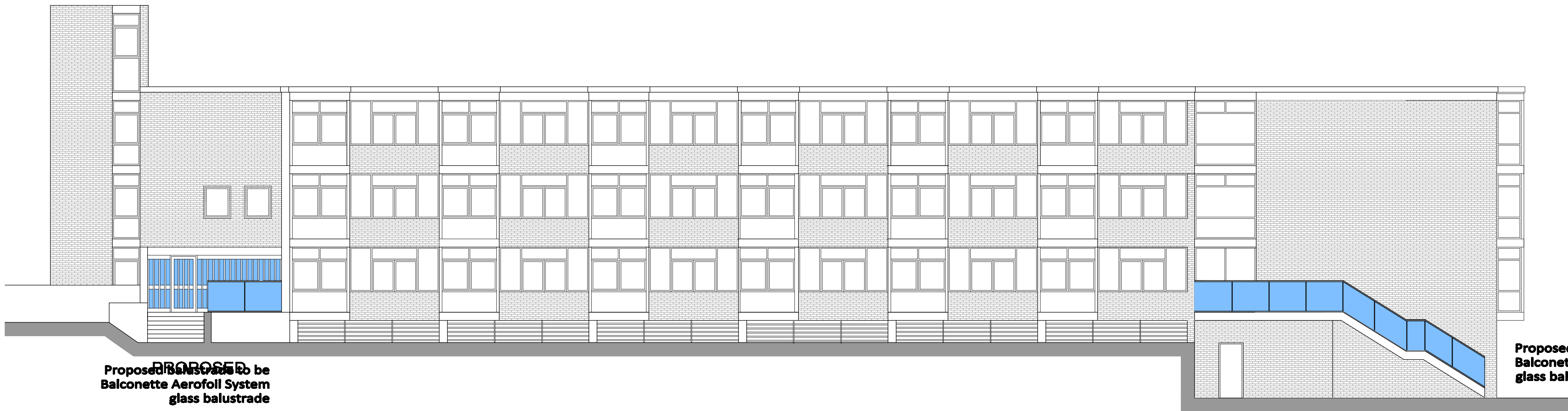
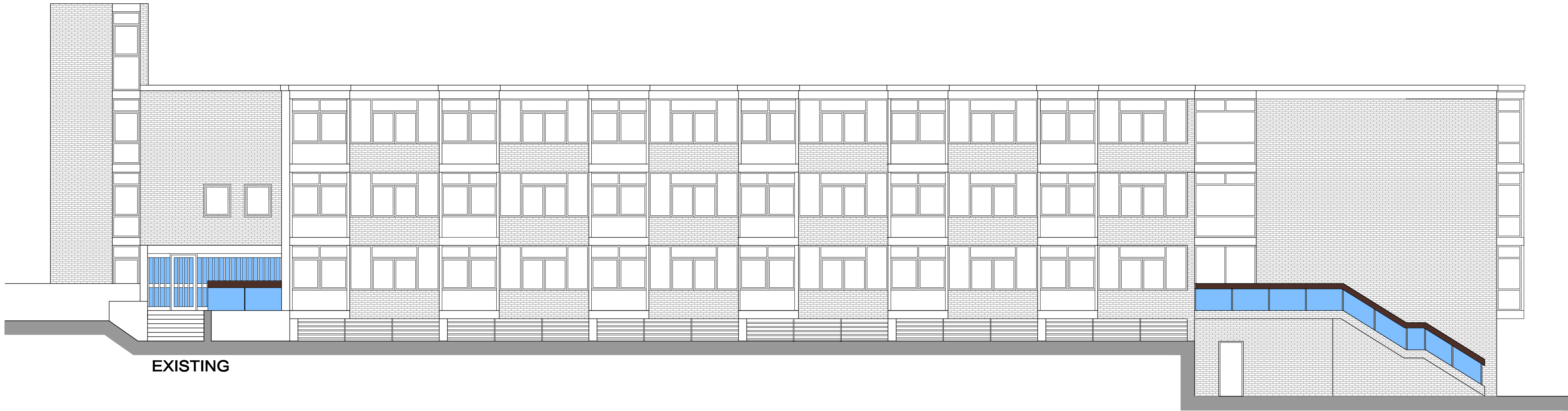

## PLANNING

Rev	Date	Description	Name

**Pellings**

Pellings LLP  
Northside House Mount Pleasant Barnet EN4 8EB  
t 020 8441 8500 f 020 8441 4816 e bsm@pellings.co.uk  
www.pellings.co.uk  
Architecture & Planning • Building Surveying • Project Management •  
Cost Consultancy • CDM Co-ordination

CLIENT  
**LONDON BOROUGH OF  
CAMDEN**

PROJECT  
**Henderson Court  
102 Fitzjohn's Avenue  
London  
NW3 6NS**

TITLE  
**Front Elevation  
Existing & Proposed Balustrades  
Planning**

DATE APR 2019 SCALE 1:100 DRAWN RH

DRAWING NO. 510|049|

Scale 1:100  
10 (metres)

A