

NOTES:
 Report all discrepancies, errors and omissions
 Do not scale from this drawing.
 Verify all dimensions on site before commencing any work or preparing shop drawings.
 All materials, components and workmanship are to comply with all the relevant British Standards, Codes of Practice, and appropriate manufacturers recommendations that from time to time shall apply.
 For all specialist work, see relevant drawings.
 This drawing and design are copyright of PELLINGS LLP

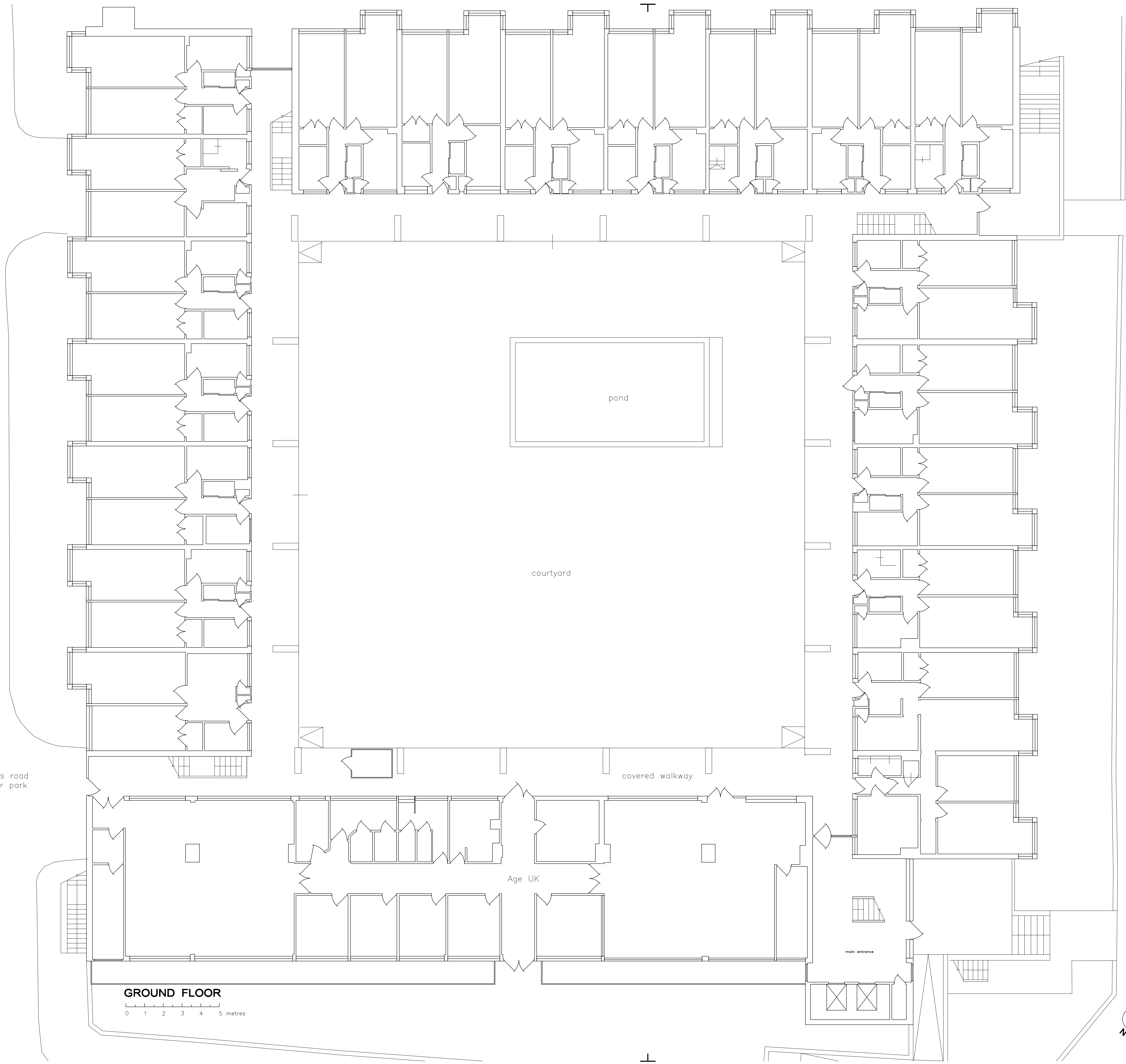

PLANNING

Rev	Date	Description	Name



Pellings LLP
 Heddesley House Mount Pleasant Boreham Essex
 t 020 9441 8500 f 020 9441 4616 e bs@pellings.co.uk
 www.pellings.co.uk
 Architecture & Planning • Building Surveying • Project Management •
 Cost Consultancy • CDM Co-ordination

CLIENT
LONDON BOROUGH OF
CAMDEN

PROJECT
Henderson Court
102 Fitzjohn's Avenue
London
NW3 6NS

TITLE
 Existing Ground Floor Plan
 Balustrade Replacement
 Planning

DATE APR 2019 **SCALE** 1:100 **DATE** 04/19 **DRWNR** RH

DRAWING NO. 510|049 | **A**

FITZJOHN'S AVENUE

access road to car park

GROUND FLOOR
 0 1 2 3 4 5 metres

pond

courtyard

covered walkway

Age UK

main entrance