

This drawing is the property of Hunter Hotel Creative Group. Copyright is reserved by them and the drawing is issued on the condition that it is not copied either wholly or in part without the permission of the Group. The drawing is issued on the condition that it is not to be used for any other purpose without the written permission of the Group. All dimensions are to be checked on site before commencement of any work or shop drawings. This is to be read in conjunction with the specifications when existing.

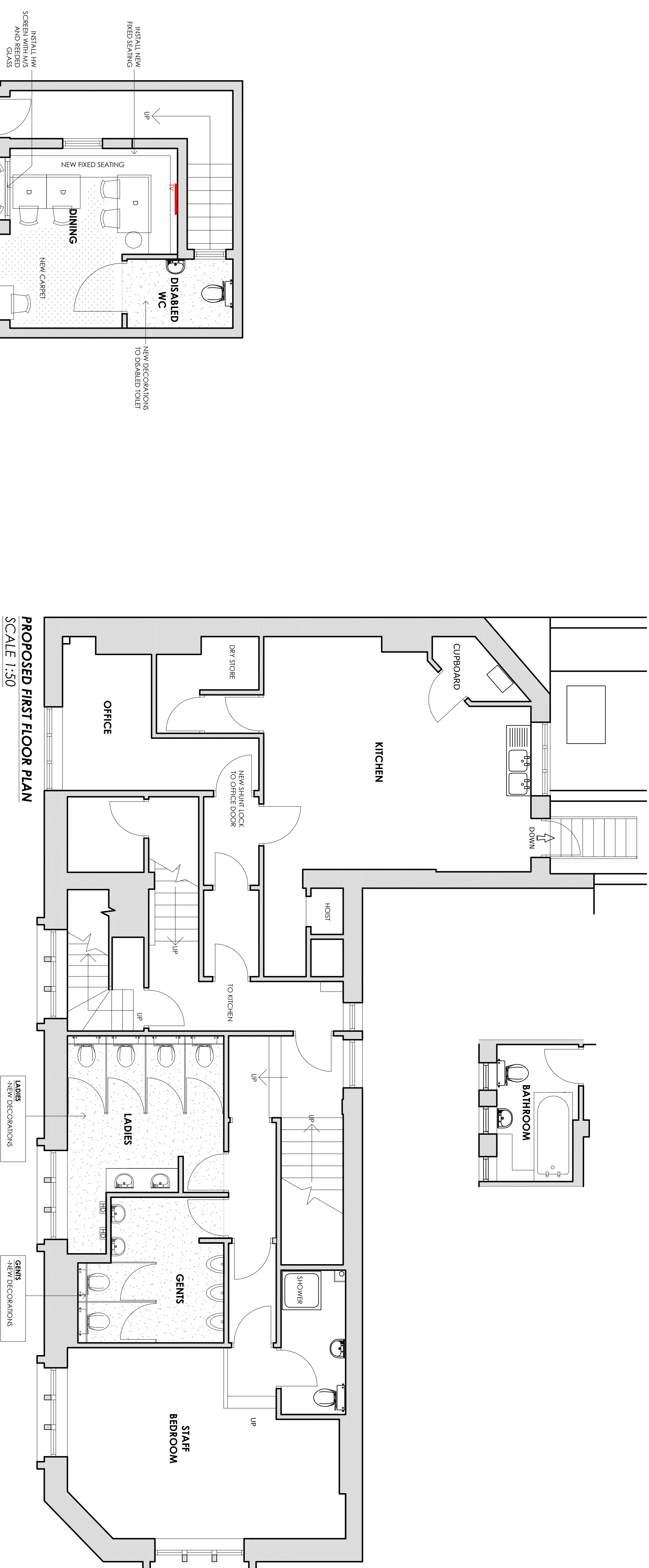

PROPOSED FIRST FLOOR PLAN  
SCALE 1:50

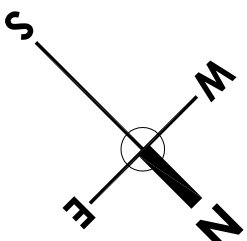
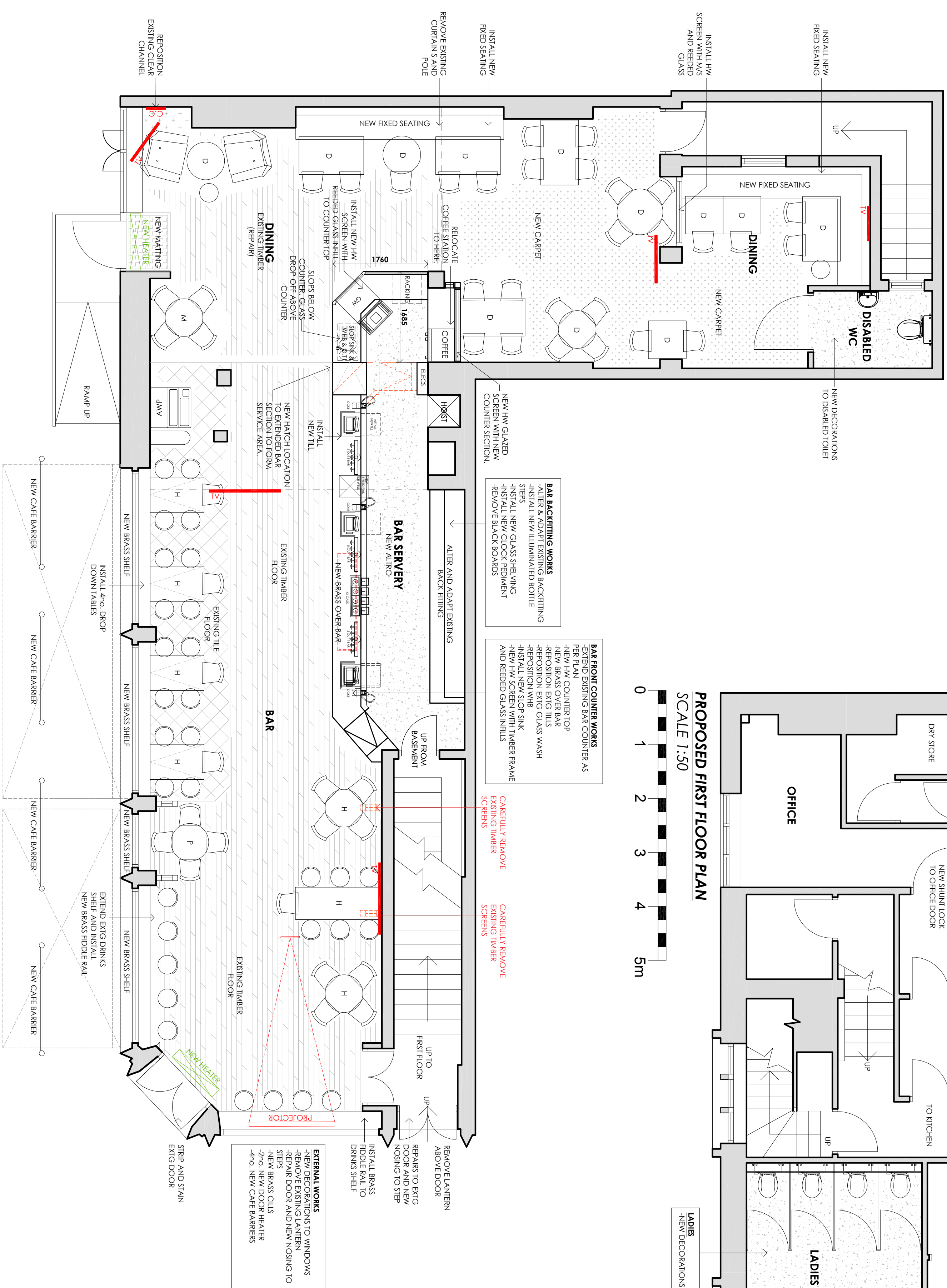
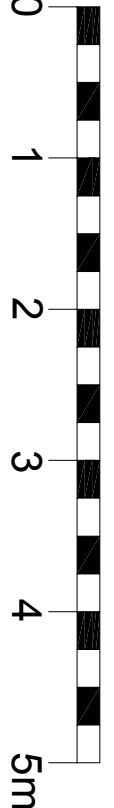

PROPOSED GROUND FLOOR PLAN  
SCALE 1:50

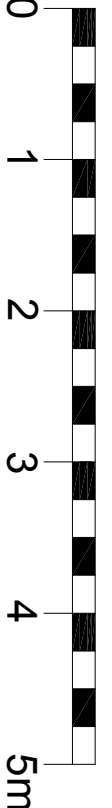

D	
C	
B	
A	
REVISION	



Studio 10 First Floor Offices  
12 Market Street Lichfield Staffordshire WOL3 4JH  
T: 01543 288600  
W: www.hunterhotelcreativegroup.com

Client	GREENE KING	
Job	RISING SUN	
Address	46 TOTENHAM COURT RD, FITZROVIA, LONDON W1T 2ED	
Title	PROPOSED LBC	
Drawn	KS	Scale 1:50 @ A1
Date	APR 19	
Job No	2109	Dwg No 20