

Datum: 30.00m.

ELEVATION 1 (FRONT)

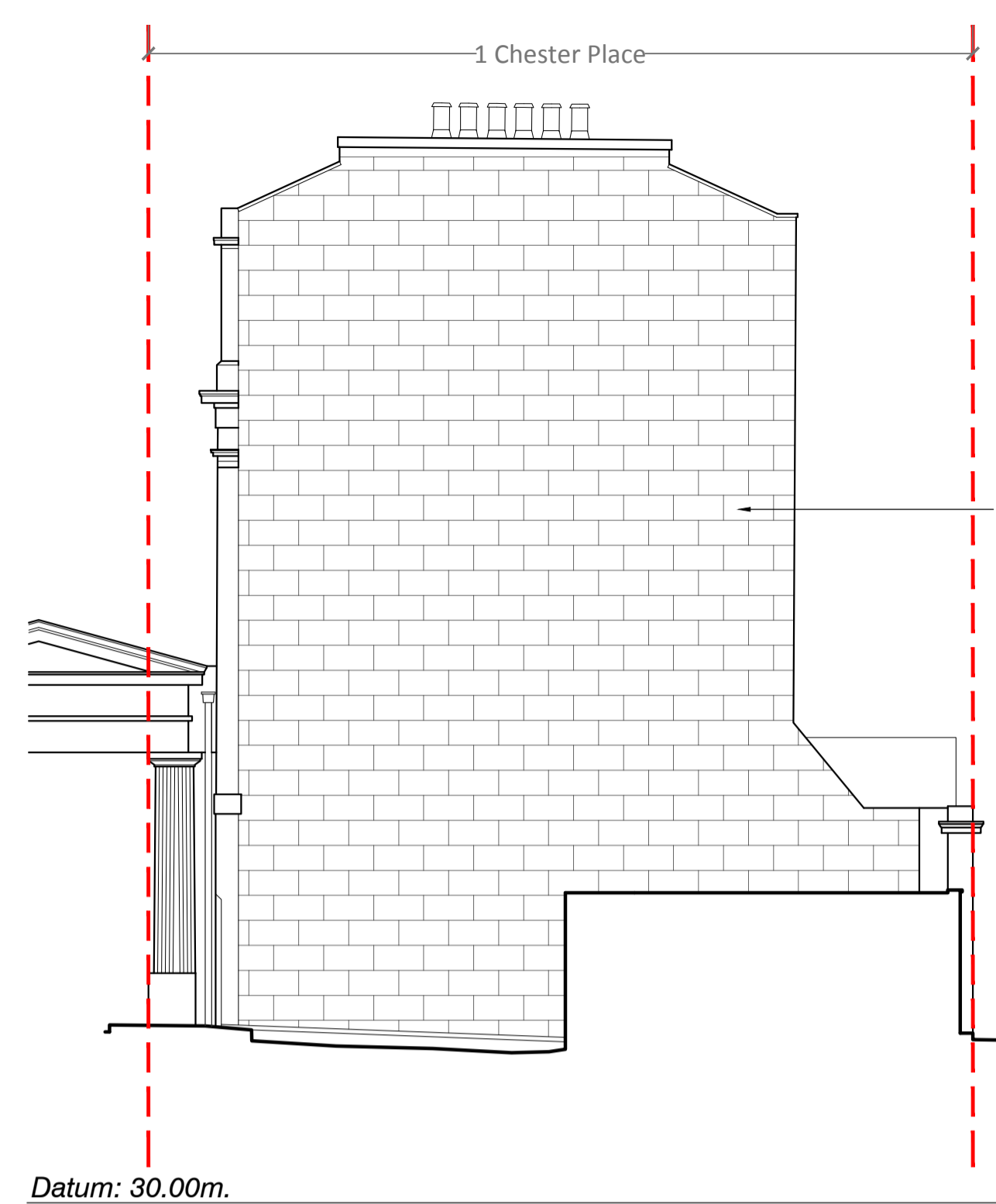

Datum: 30.00m.

ELEVATION 2 (FLANK)

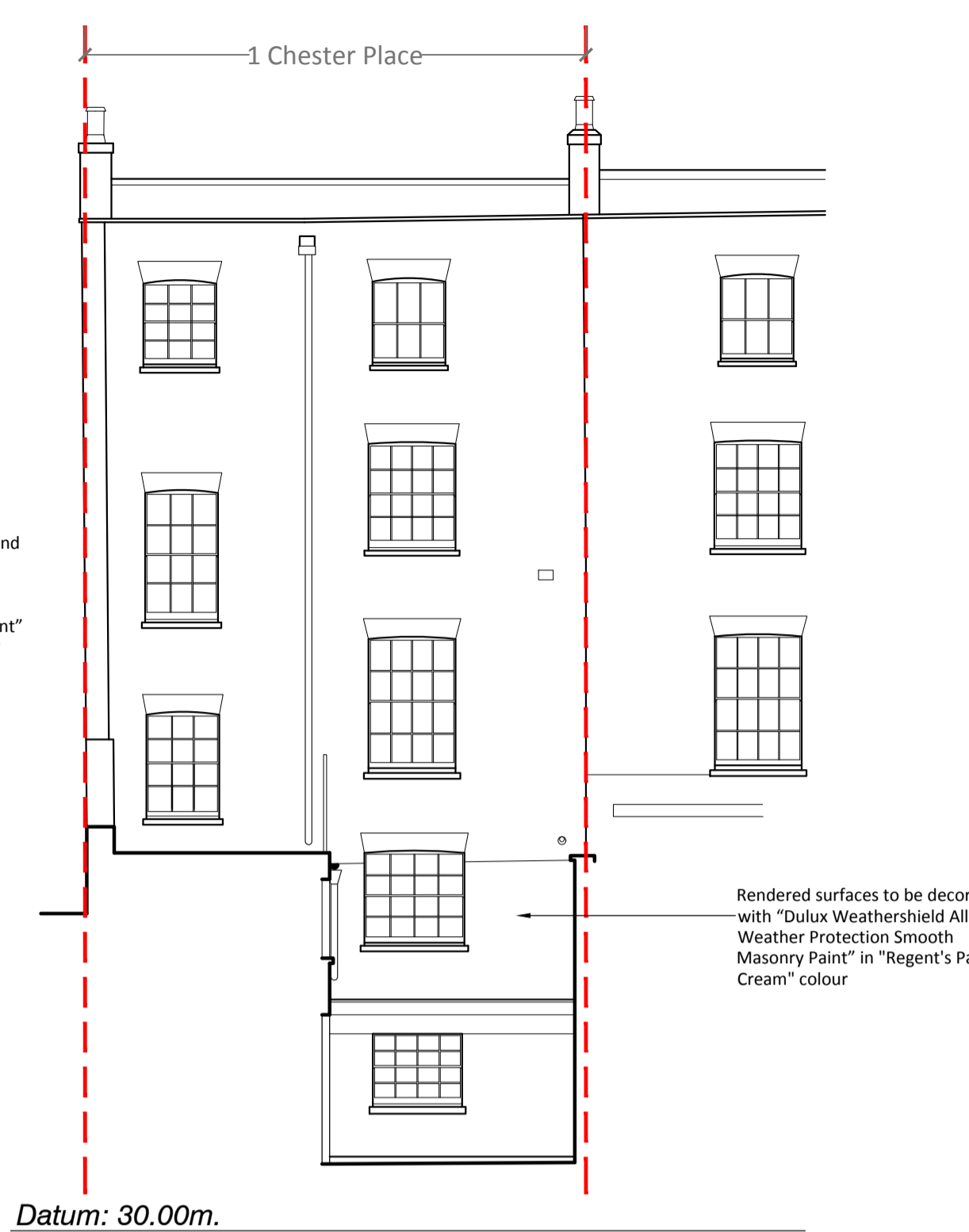

Datum: 30.00m.

ELEVATION 3

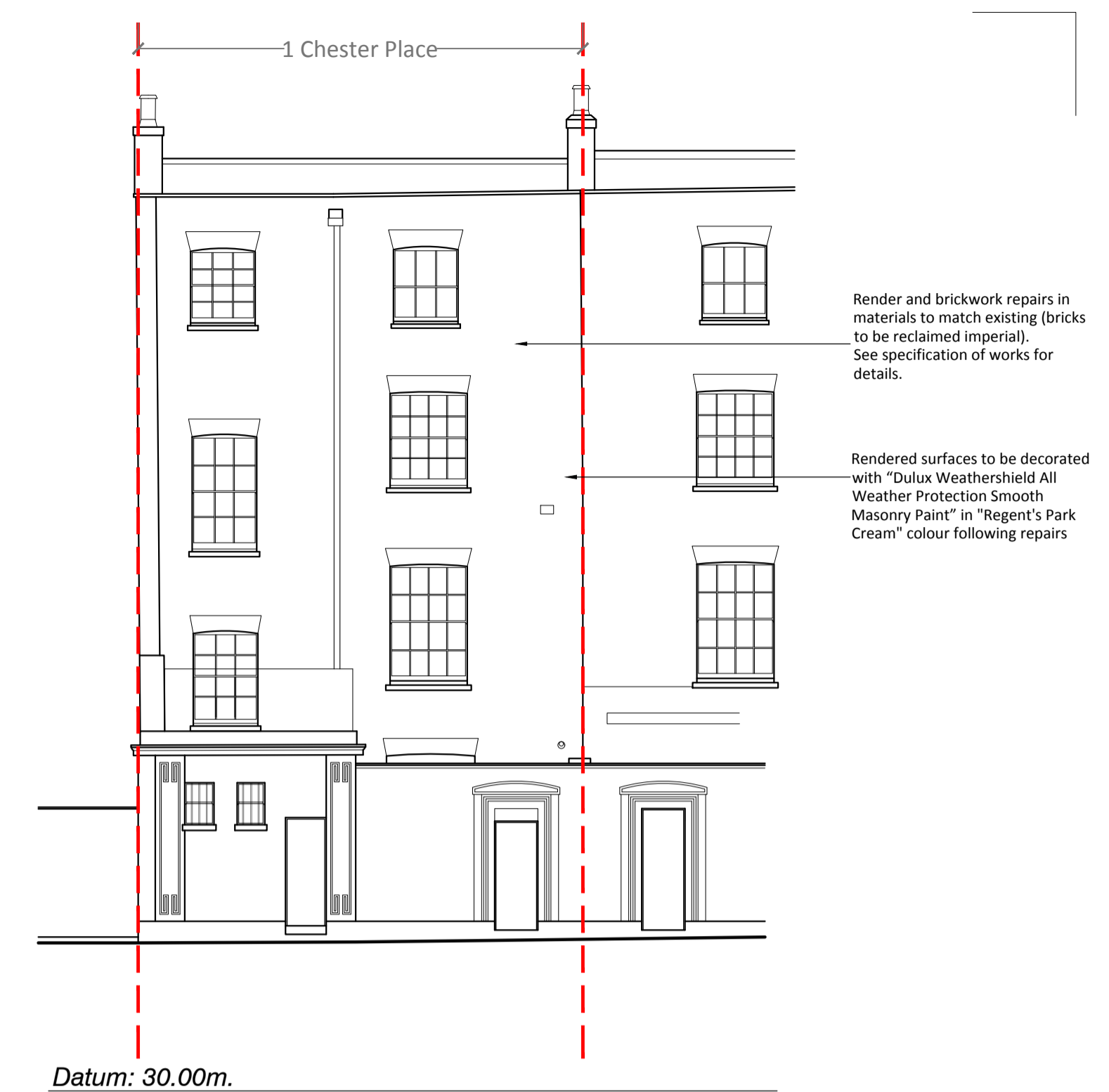

Datum: 30.00m.

ELEVATION 4 (REAR)

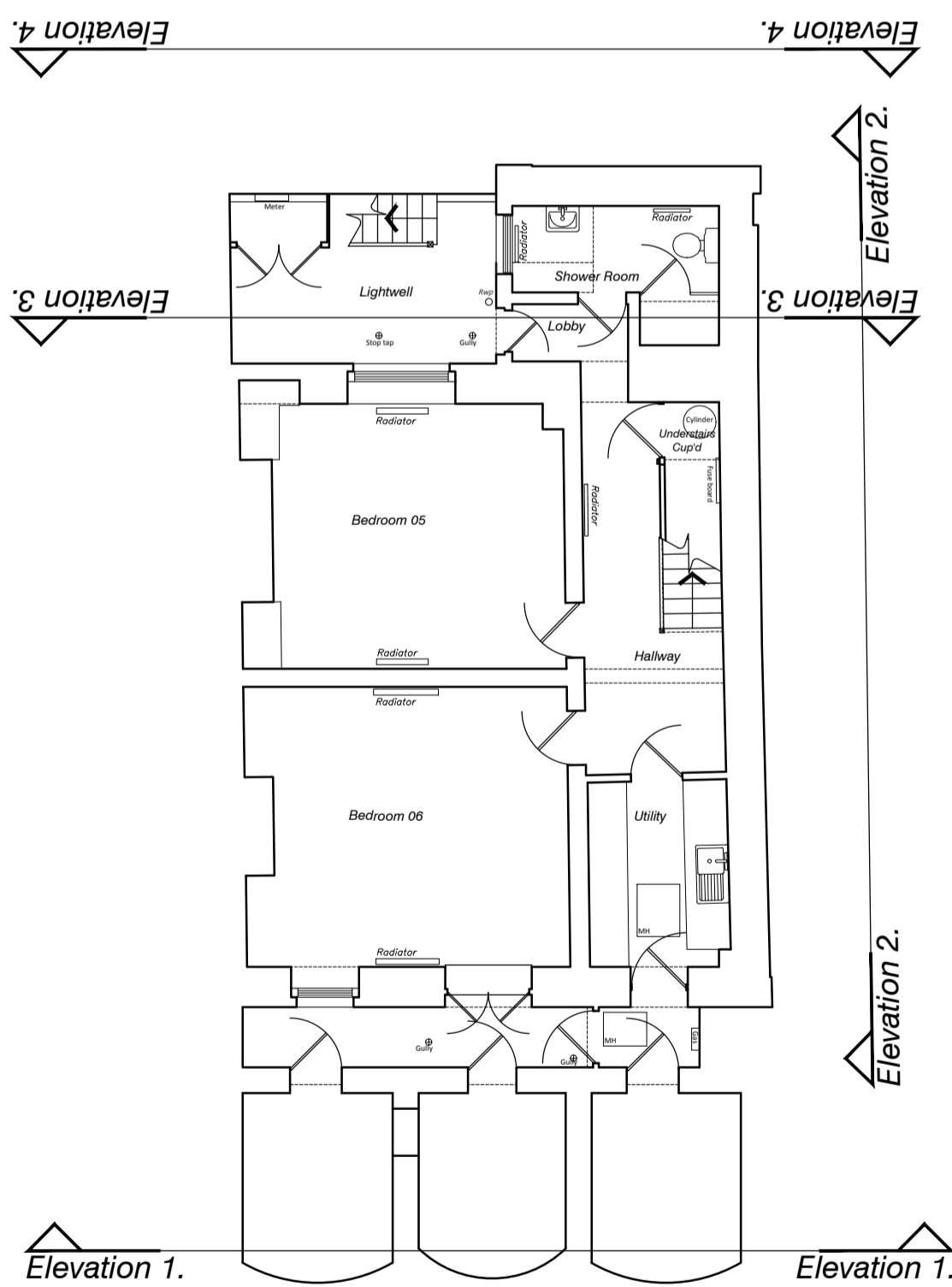

BASEMENT

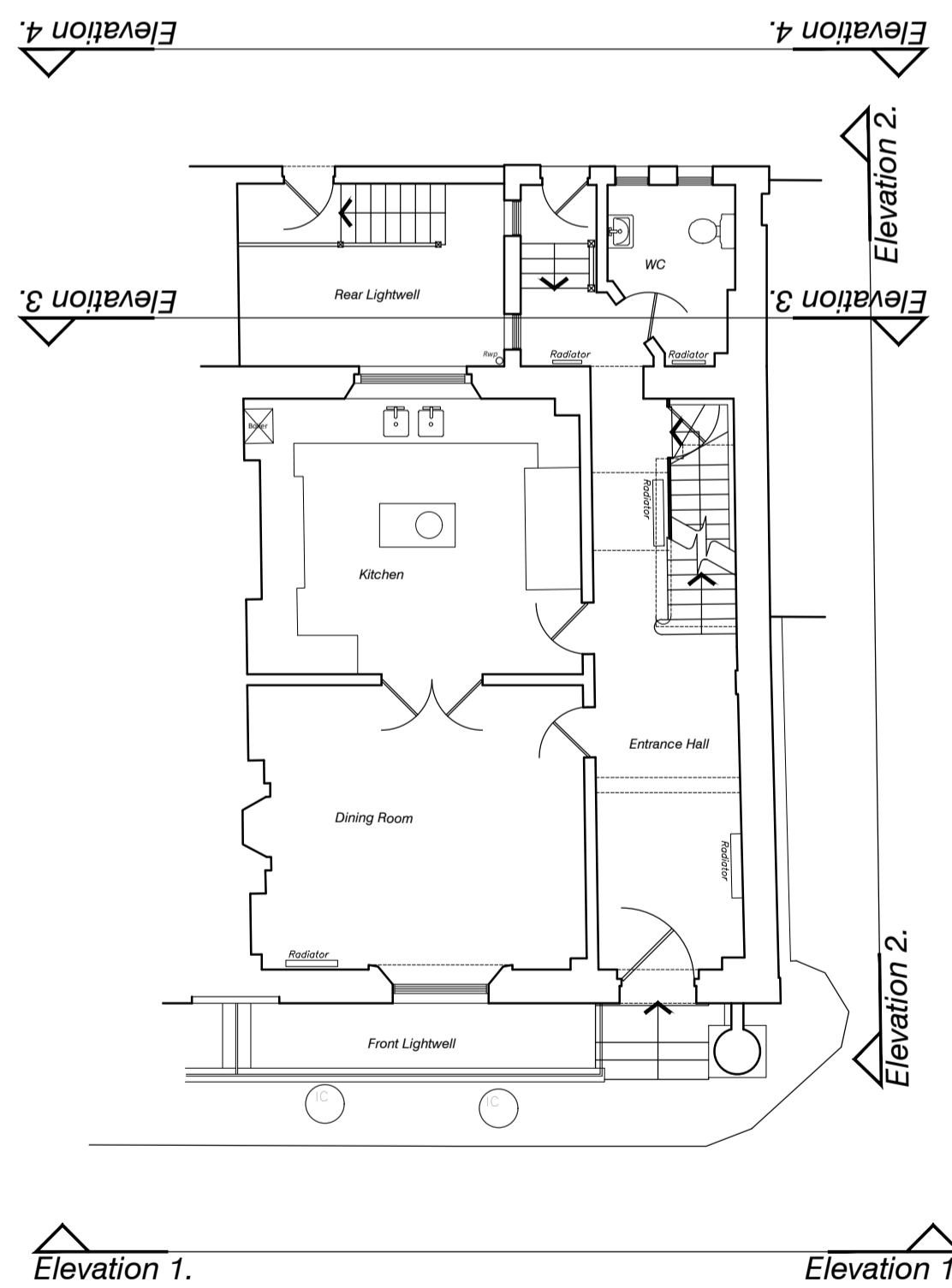

GROUND

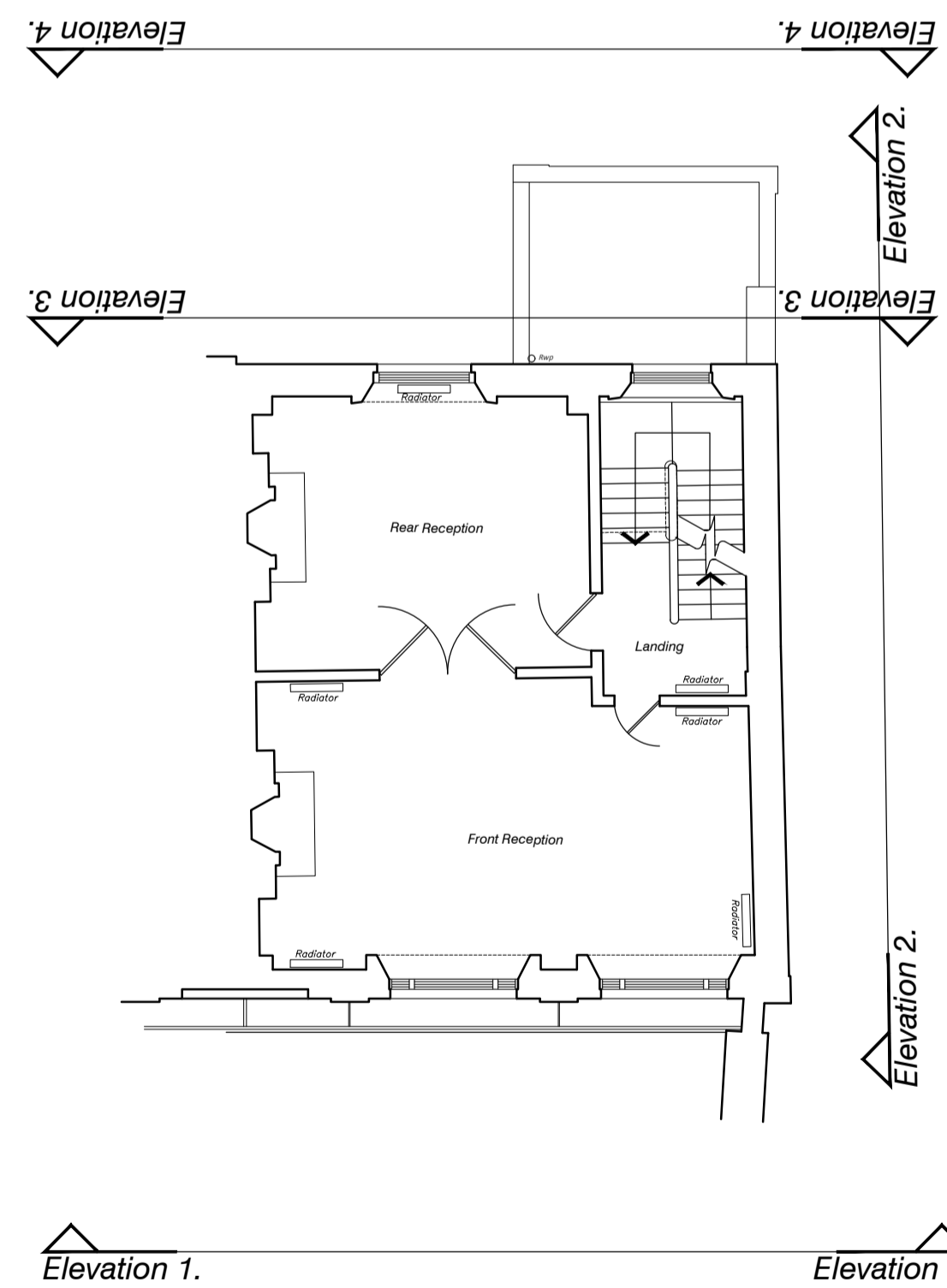

FIRST

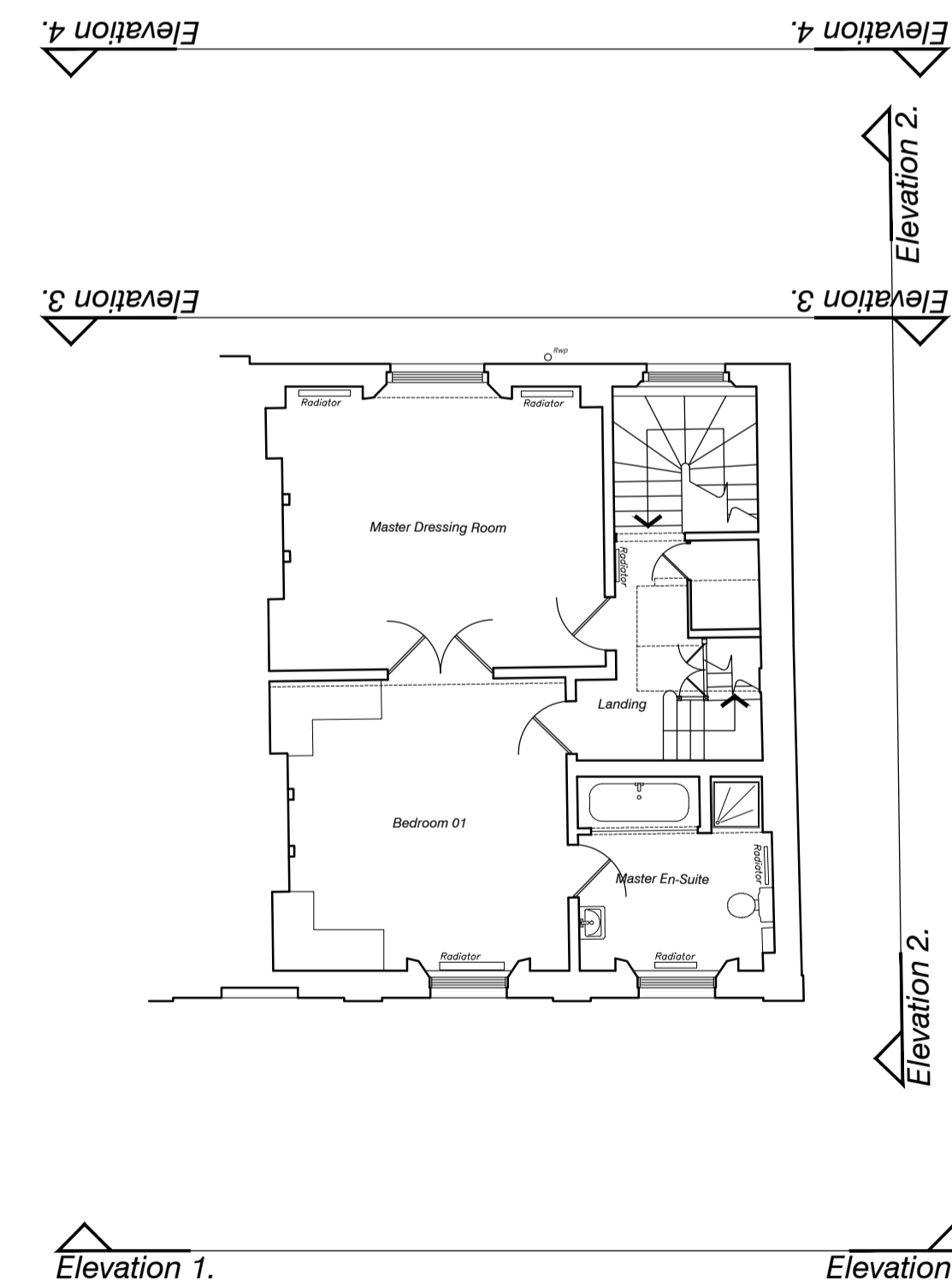

SECOND

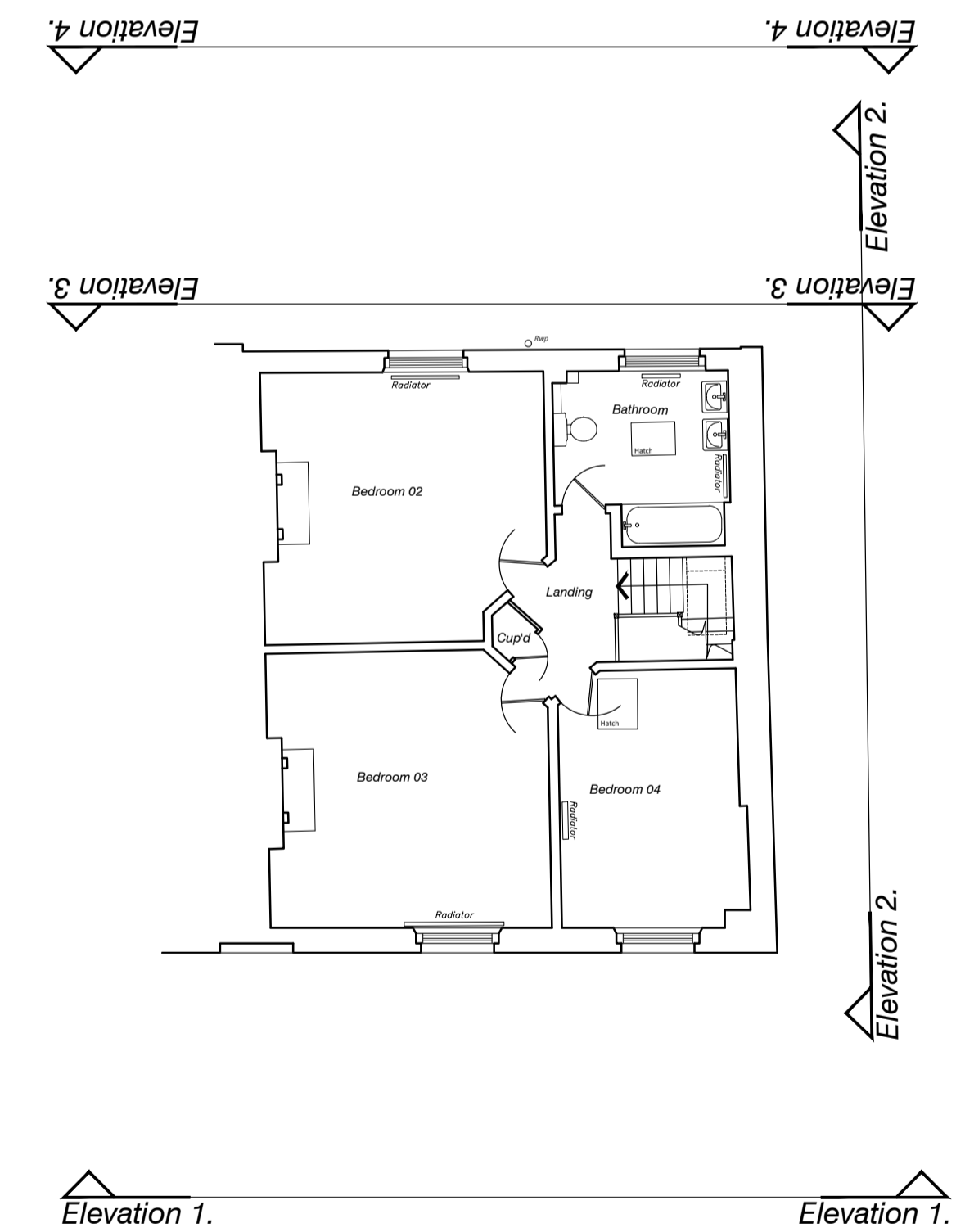

THIRD

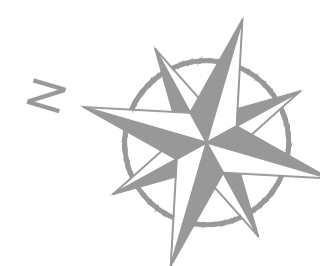
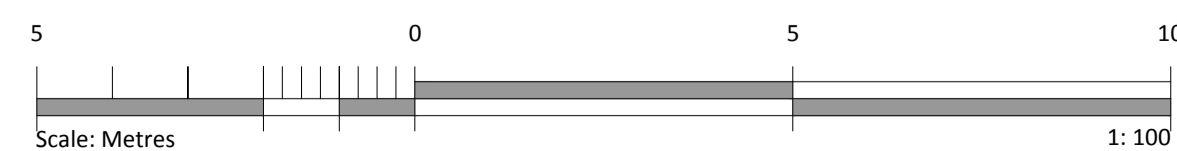

General Works to be read in conjunction with specification of works:

Walls and ceilings to be repaired as necessary using stainless steel lathing. Plaster to be reinstated using Tarmac Ticon "Limelite" renovating plaster.

All exposed previously painted woodwork and plasterwork to be redecorated.

Wall and floor finishes removed in line with structural reinforcement to be reinstated in materials to match existing

Existing skirting boards, floor boards, joinery and sanitaryware previously set aside to be reinstated following structural reinforcement works

Staircase to be fully overhauled and made structurally sound.

Helifix structural reinforcement system to be fully concealed within building fabric on completion.

project
1 Chester Place,
NW1 4NB

drawing
PLANNING
Proposed
Plans, Sections &
Elevations

drawn	checked	date
ED	RS	08.04.2019
scale	paper size	
1:100	A1	
drawing no	8173 / 11	

client

MDC METROPOLITAN
DEVELOPMENT
CONSULTANCY
66 Bickenhall Mansions
Bickenhall Street
London W1U 6BS
t: +44(0)207 486 6675
e: info@mdclondon.com
w: www.mdclondon.com