

Datum: 30.00m.

ELEVATION 1 (FRONT)

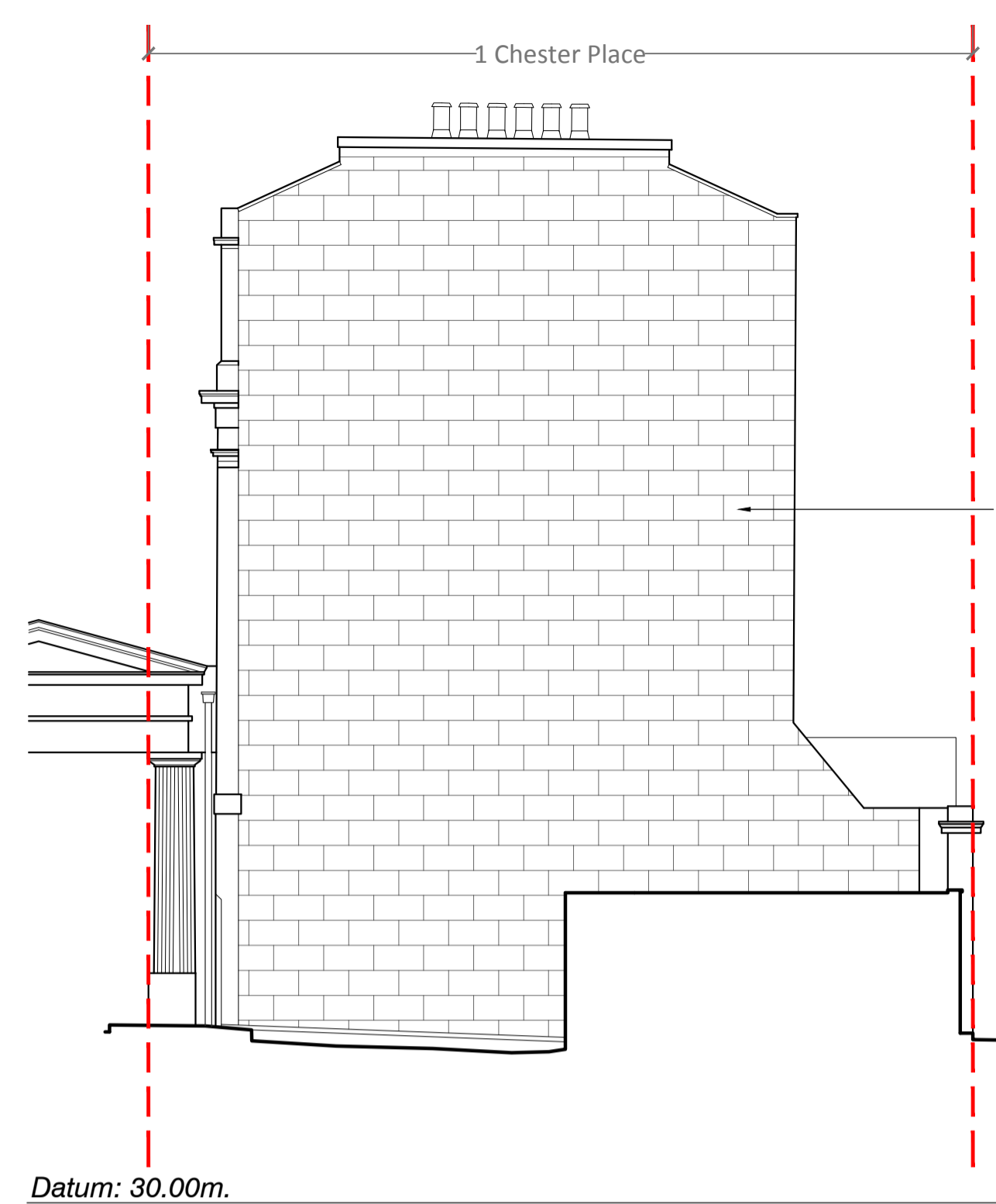

Datum: 30.00m.

ELEVATION 2 (FLANK)

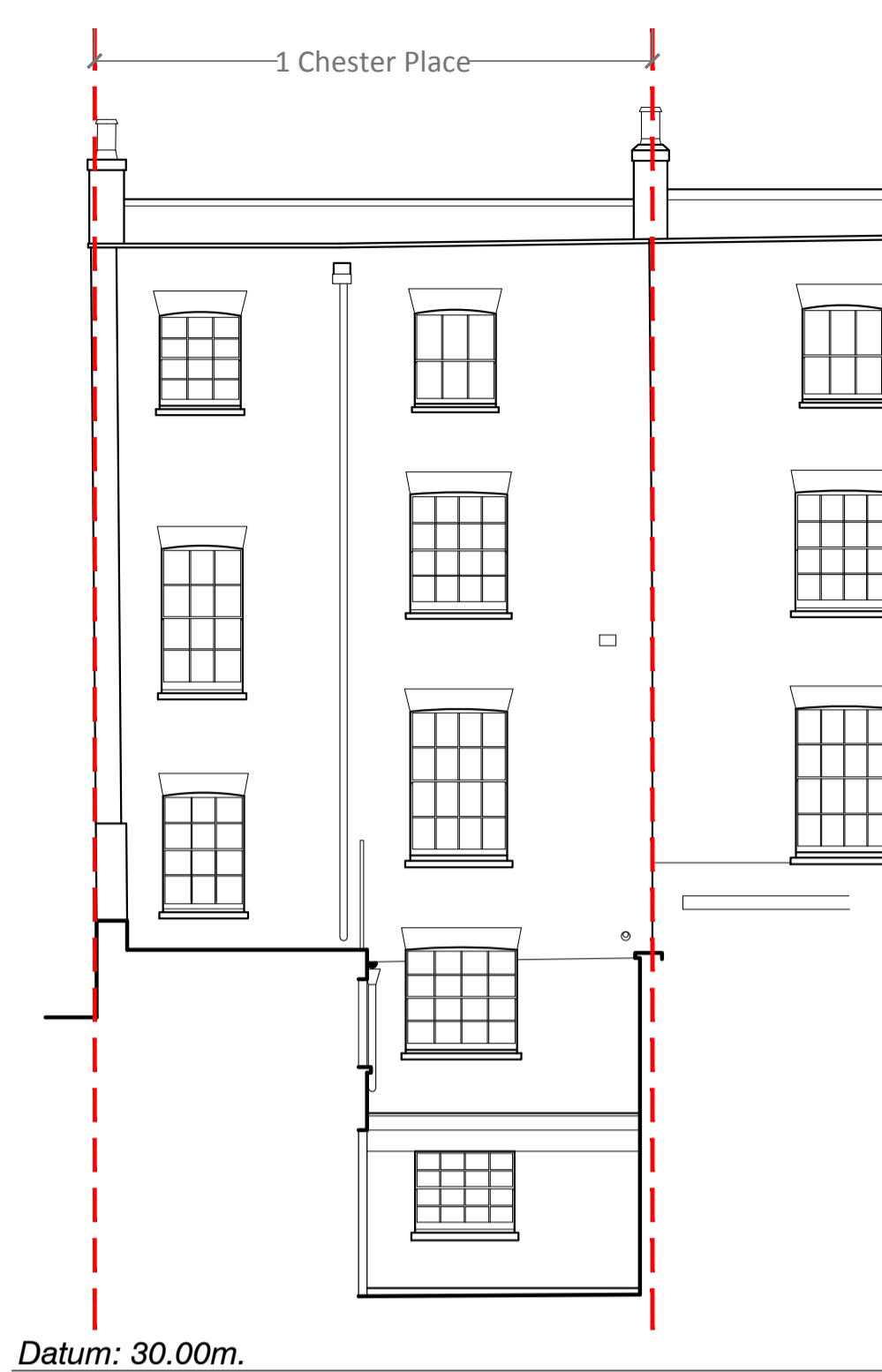

Datum: 30.00m.

ELEVATION 3



Datum: 30.00m.

ELEVATION 4 (REAR)

Existing render and brickwork to be removed as necessary to allow for repair and reinforcements. See specification of works for details.

Existing flank wall to be structurally reinforced. Cracks in render to be repaired. See specification of works for details.

Existing render and brickwork to be removed as necessary to allow for repair and reinforcements. See specification of works for details.

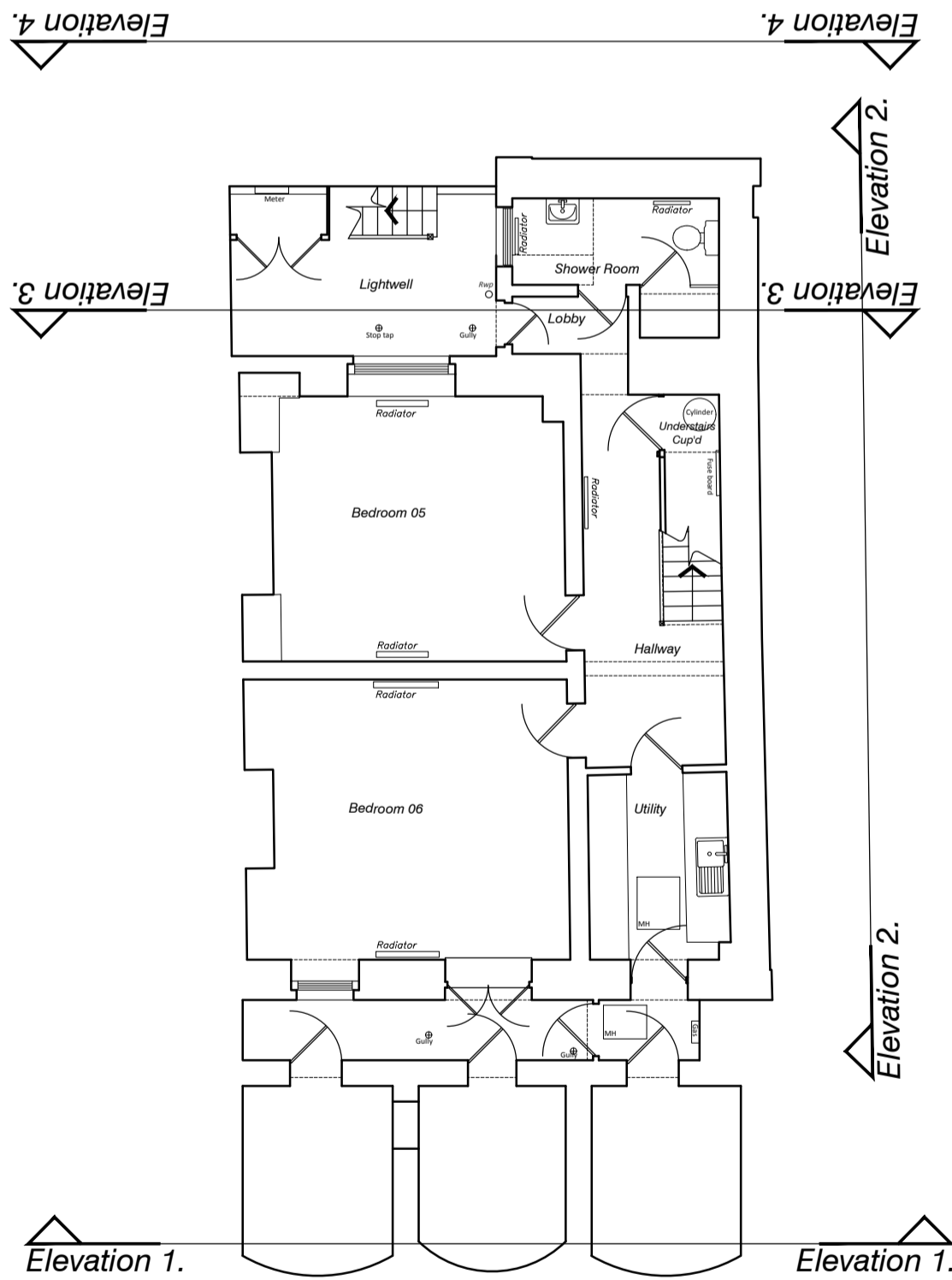

BASEMENT

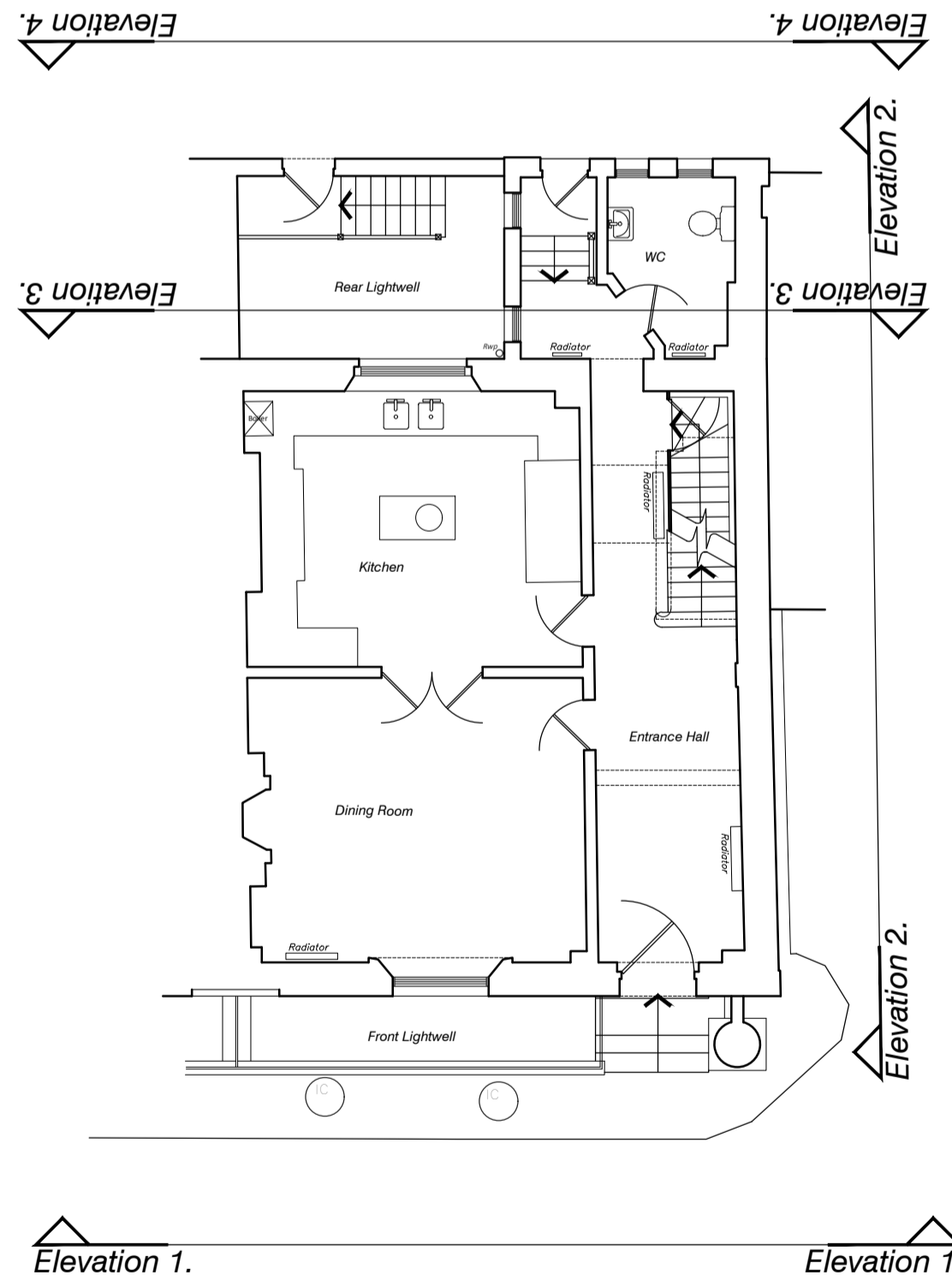

GROUND

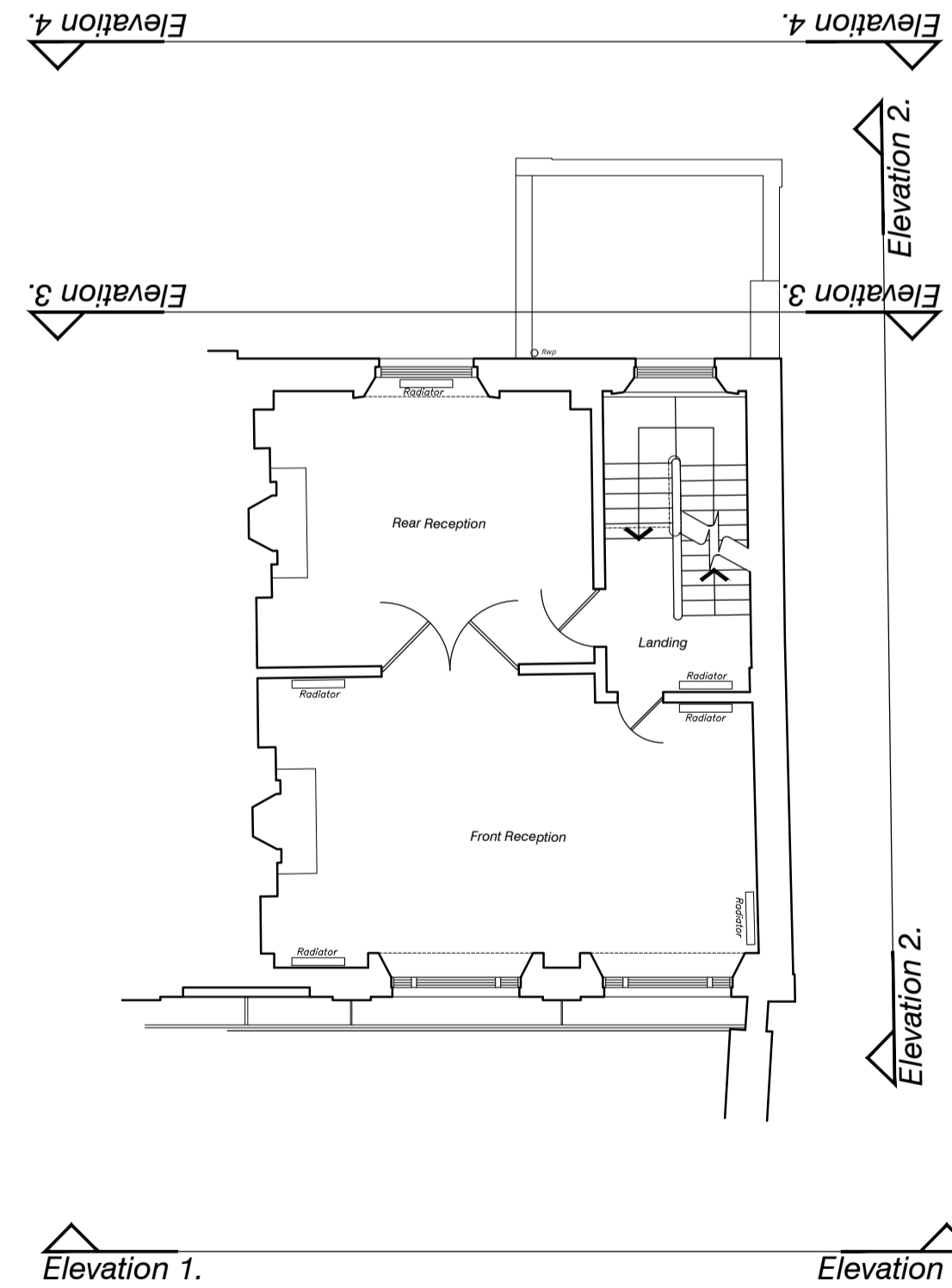

FIRST

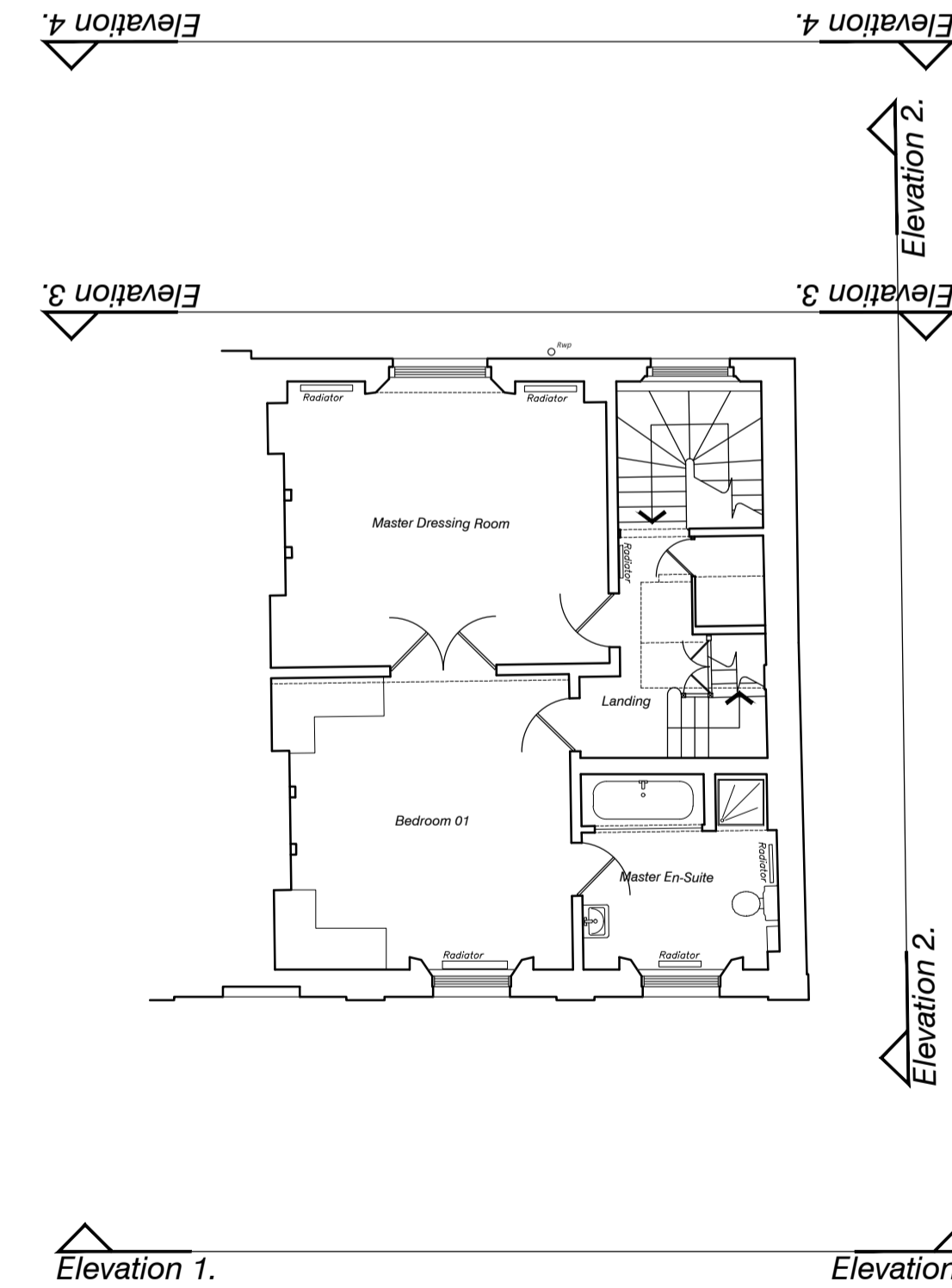

SECOND

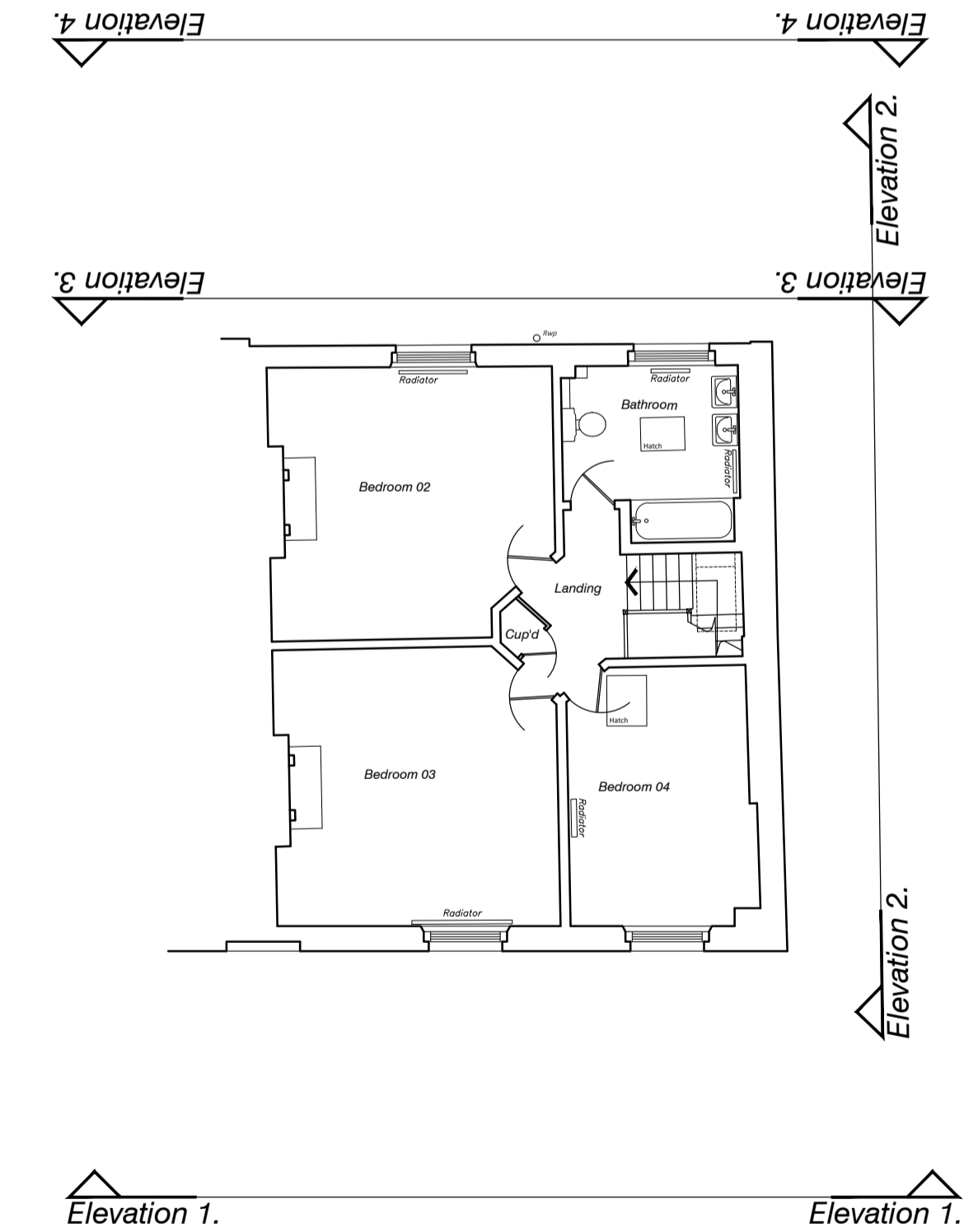

THIRD

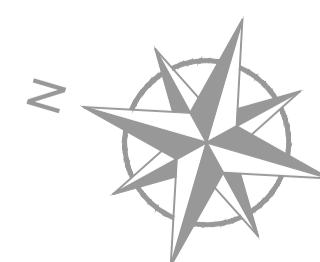
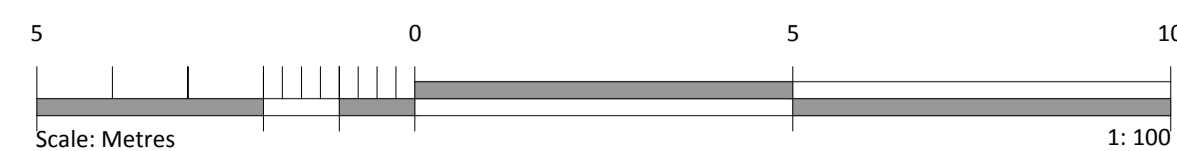

General Works to be read in conjunction with specification of works:

Internal plaster to be carefully removed where cracking is evident in order to carry out repair works to ceilings and walls

Existing wall finishes and floor finishes to be carefully removed as necessary in order to carry out structural reinforcement works. Finishes to be reinstated in materials to match existing

Existing skirting boards, floor boards, joinery and sanitaryware to be carefully removed as necessary and set aside for reuse

Staircase to be fully overhauled and made structurally sound.

project
1 Chester Place,
NW1 4NB

drawing
PLANNING
Existing
Plans, Sections &
Elevations

MDC METROPOLITAN
DEVELOPMENT
CONSULTANCY

drawn checked date
ED RS 08.04.2019

scale paper size
1:100 @ A1

66 Bickenhall Mansions
Bickenhall Street
London W1U 6BS
t: +44(0)207 486 6675
e: info@mdlondon.com
w: www.mdlondon.com

client

drawing no
8173 / 10

rev