

- For construction purposes:**
- Do not scale
 - All dimensions and levels to be checked on site.
 - Discrepancies to be reported to Mitzman Architects before proceeding.
 - If in any doubt about information on this drawing contact Mitzman Architects.

| REVISION NUMBER | DATE | BY | NOTES |
|-----------------|----------|----|-----------------------------------|
| P1 | 26/11/18 | RM | Issued to planning |
| P2 | 04/03/19 | RM | Revised design issued to planning |

NOTES:

- MATERIALS /**
- 1-BRICK TO MATCH EXISTING
 - 2-LEAD FLASHING
 - 3-BLACK CAST IRON DOWNPIPE

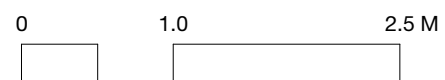
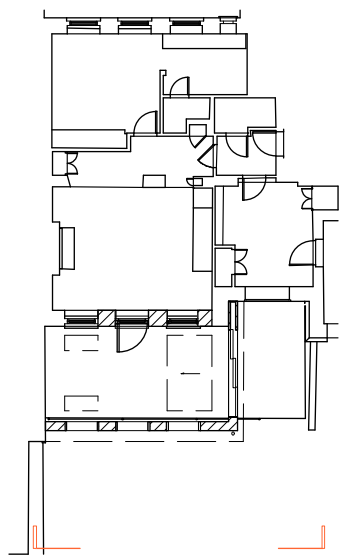

M_a MITZMAN architects llp
 020 7722 8525 Unit 1 Primrose Mews
 mail@mitzmanarchitects.com Sharpleshall Street
 www.mitzmanarchitects.com London NW1 8YW

CLIENT
 Mr. Alan Craig

PROJECT
 Flat 1, Sussex House, Glenilla Road,
 NW3 4AU, London.

SHEET TITLE
 Proposed Rear Elevation (SW)

SCALE
 1:50

DATE CREATED 20/11/18 **FILE REFERENCE** 294-A-E-Bldg

| DRAWING NUMBER | REVISION |
|----------------|----------|
| 294-DWG-121 | P2 |