

- For construction purposes:**
- Do not scale this drawing.
 - All dimensions and levels to be checked on site.
 - Discrepancies to be reported to Mitzman Architects before proceeding.
 - If in any doubt about information on this drawing contact Mitzman Architects.

REVISION NUMBER	DATE	BY	NOTES
P1	26/11/18	RM	Issued to planning
P2	04/03/19	RM	Revised design issued to planning

NOTES:

- MATERIALS /**
- 1-BRICK TO MATCH EXISTING
 - 2-LEAD FLASHING
 - 3-BLACK CAST IRON DOWNPIPE

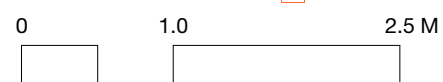
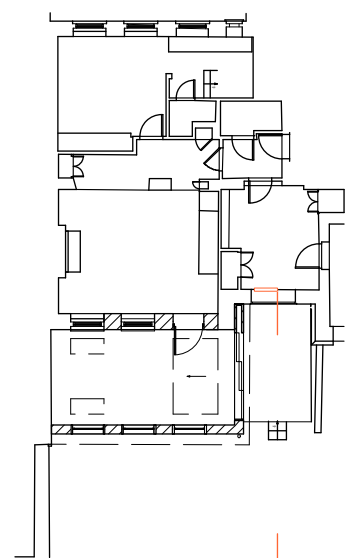
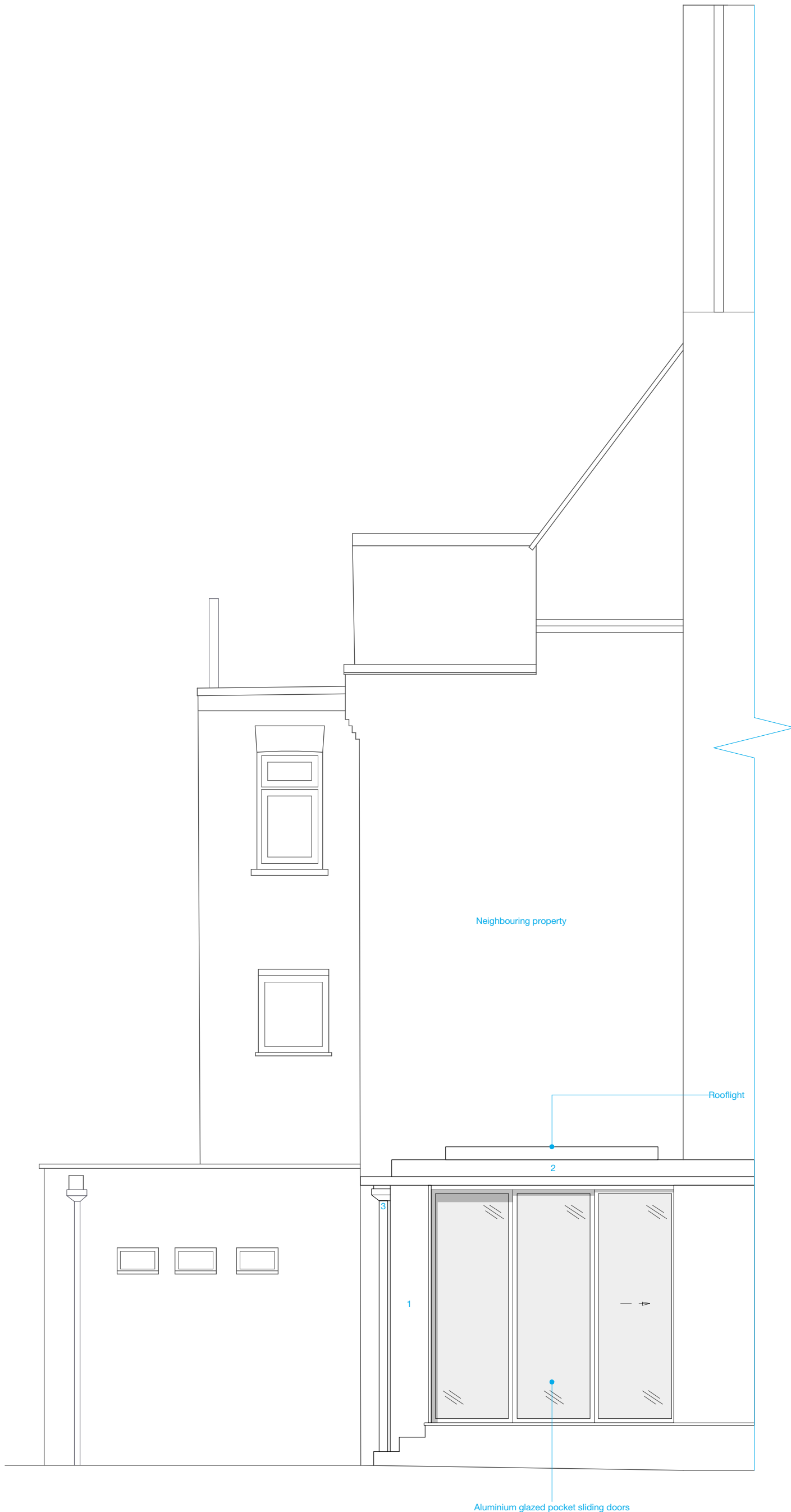

M MITZMAN architects llp
 020 7722 8525 Unit 1 Primrose Mews
 mail@mitzmanarchitects.com Sharpleshall Street
 www.mitzmanarchitects.com London NW1 8YW

CLIENT
 Mr. Alan Craig

PROJECT
 Flat 1, Sussex House, Glenilla Road,
 NW3 4AU, London.

SHEET TITLE
 Proposed Side Elevation (SE)

SCALE
 1:50

DATE CREATED 20/11/18 **FILE REFERENCE** 294-A-E-Bldg

DRAWING NUMBER	REVISION
294-DWG-120	P2