

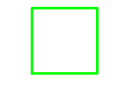

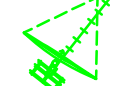

NOTES

- DO NOT SCALE FROM THIS DRAWING.
- THIS DRAWING IS TO BE READ IN CONJUNCTION WITH ALL OTHER RELEVANT DRAWINGS AND SPECIFICATIONS ISSUED BY THE ENGINEER.
- ALL DIMENSIONS TO BE CHECKED ON SITE AND THE ENGINEER NOTIFIED OF ANY DISCREPANCIES PRIOR TO COMMENCEMENT OF WORK.
- THE POSITION OF ALL EQUIPMENT INDICATED ON THIS DRAWING IS APPROXIMATE. THE EXACT POSITION OF ALL EQUIPMENT TO BE AGREED WITH THE ENGINEER PRIOR TO COMMENCING WORKS.

LEGEND

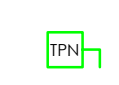
-  WEATHER PROOF FLOOD LIGHT
-  SATELLITE & AERIAL
-  LIGHT SWITCH (N DENOTES NUMBER OF GANG - WP DENOTES WEATHER PROTECTED)
-  DATA OUTLET RJ45
-  SPN ISOLATOR
-  TPN ISOLATOR
-  IP66 SOCKET

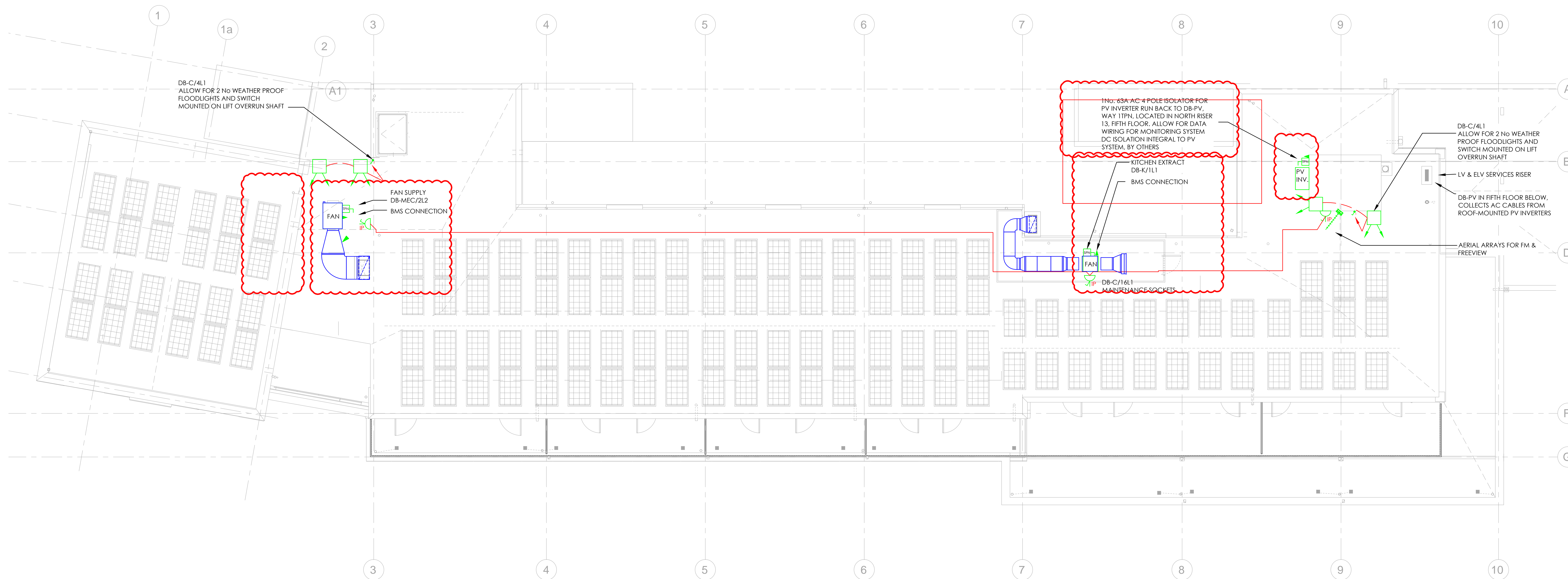

T2	A.C.	SEE REV CLOUDS	T.M.	MAR. 2019
T1	N.W.	TENDER ISSUE	A.C.	JAN. 2019

REV	BY	AMENDMENT DESCRIPTION	CHKD	DATE
-----	----	-----------------------	------	------

CLIENT  
GALLIFORD TRY PARTNERSHIPS

PROJECT  
CHARLIE RATCHFORD, EXTRA CARE  
CROSLAND ROAD  
CAMDEN, LONDON

TITLE  
ROOF  
SMALL POWER &  
ANCILLARIES LAYOUT



Glasgow 0141 332 2453 London 0207 953 0202 Manchester 0161 969 4901

DRAWN	A.C.	CAD	N.W.
CHECKED	T.M.	APPROVED	D.McN.
SCALE	1:100 @ A1	DATE	DEC. 2018

DRAWING NO. 20552-E-206 REVISION T2

TENDER