

Copyright. All Rights Reserved.
 This work is copyright and cannot be produced or copied in any form or by any means (graphic, electronic or mechanical including photocopying) without the written permission of the originator. Any licensee, express or implied, to use this document or any purpose whatsoever is restricted to the terms of the agreement or implied agreement between the originator and the instructing party.
 DO NOT SCALE FROM THIS DRAWING. WORK ONLY FROM FIGURED DIMENSIONS.
 THIS DRAWING TO BE READ IN CONJUNCTION WITH RELEVANT CONSULTANT'S DRAWINGS.

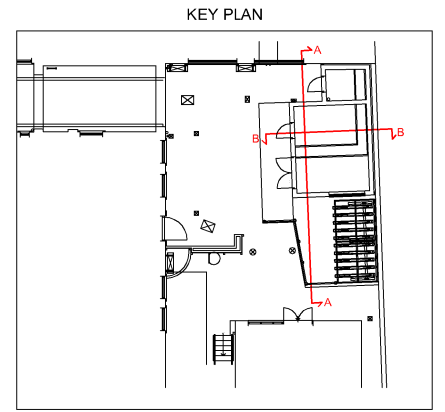

REV P01 | DATE 16/04/2019 | DRAWN / CHECKED / APPROVED KR / BW / BW
 First Issue

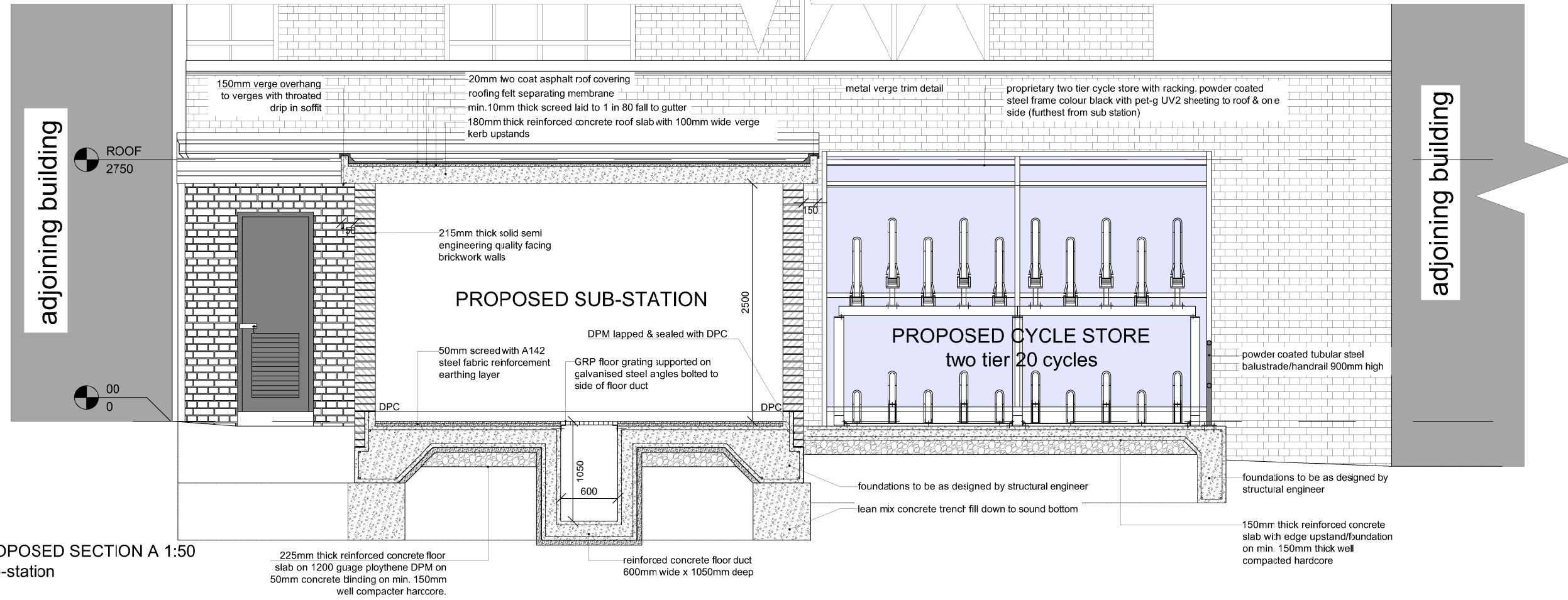

PROPOSED SECTION A 1:50
 Sub-station

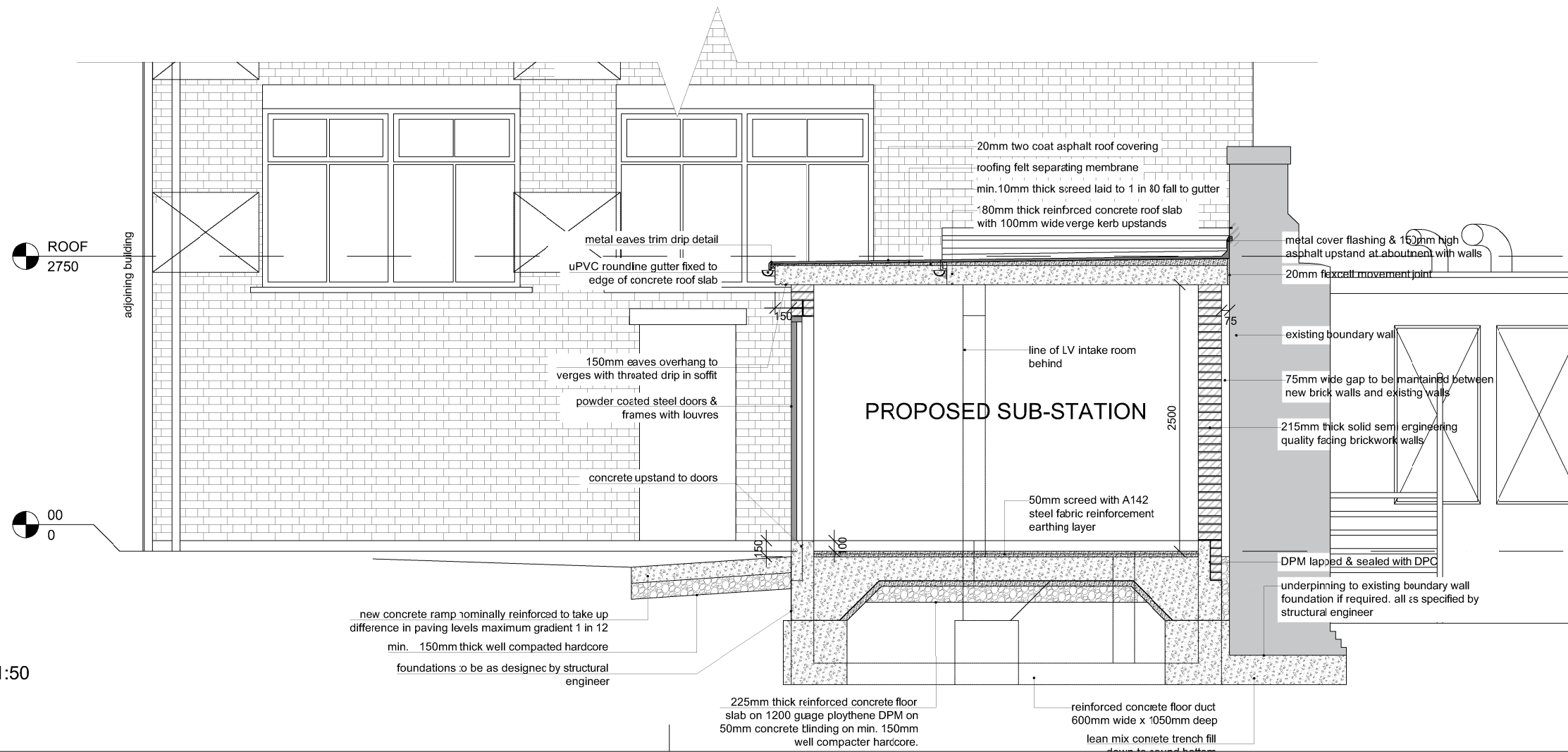

PROPOSED SECTION B 1:50
 Sub-station

4 Northington Street
 London WC1N 2JG
 +44 (0)20 7490 1900
 london@medicalarchitecture.com
 medicalarchitecture.com

Medical Architecture

CLIENT
 UNIVERSITY COLLEGE LONDON HOSPITALS

PROJECT
 8-11 Queen Square
 Mains Power Infrastructure

TITLE
 PROPOSED SECTIONS

STAGE 02	STATUS -
PROJECT NUMBER 775	SCALE @A3 1:50
DRAWING NUMBER 5846-MAA-81-SC-DR-A-309-S3-P01	REVISION P01

FILE REFERENCE
 \LON-SRV-01\Projects\775_UCLH_ElectricalInfrastructure\Design\Location\01_Zone\DWG\8-11QS