

0 1 2 3 4 5 6 7 8 9 10 M

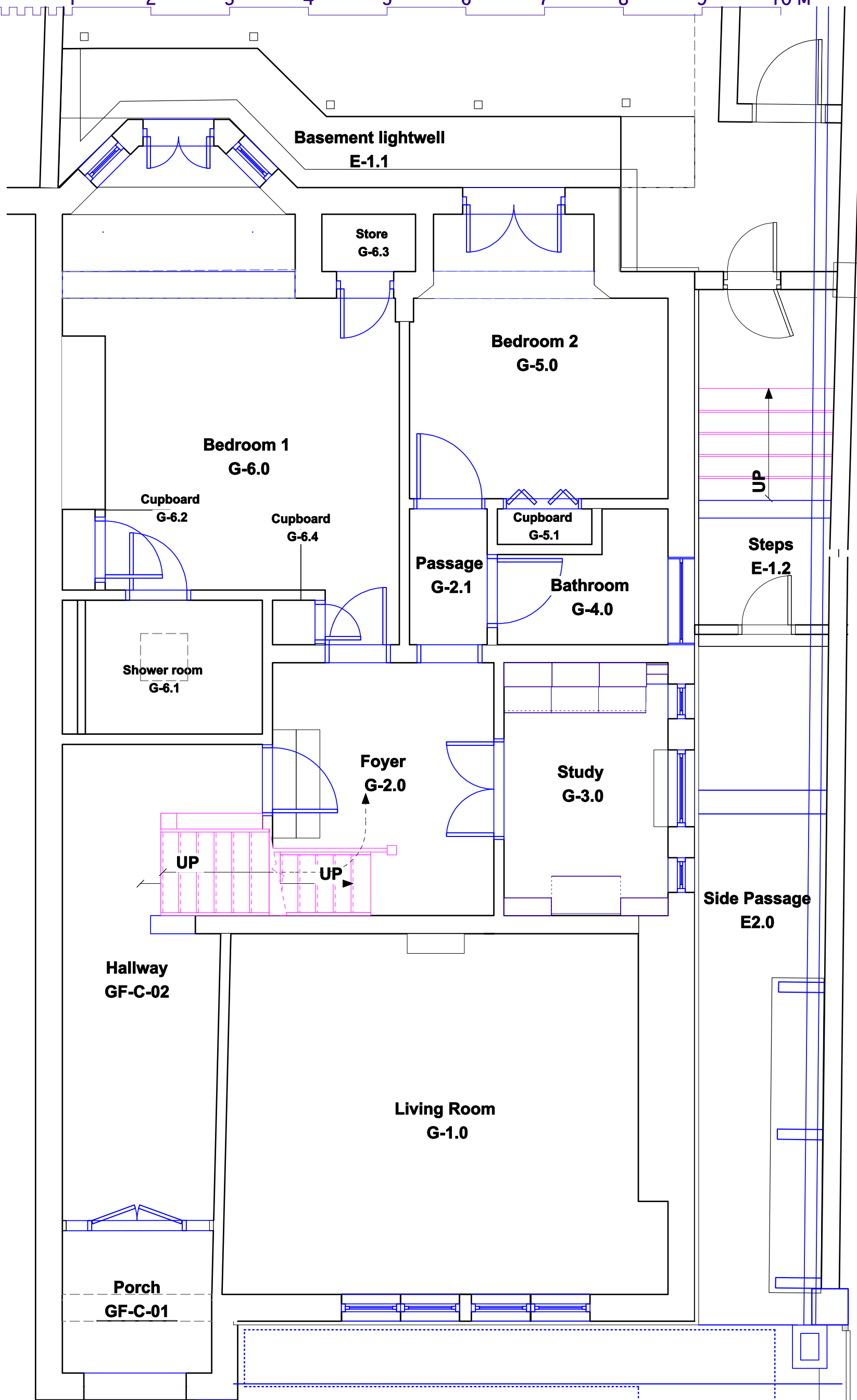

<b>Malcolm Rowe Architect</b>		Client	23 Well Walk (PMC)
92 Dover House, Bolton Road, London N18 1HR		Project	23 Well Walk, Hampstead, NW3 1BY
Tel 0208 884 4476 Fax 0208 884 4476		Drawing Title	Ground Floor Maisonette: Existing
Email malcolm.rowe@mac.com		Scale	1:50 @A3
© Malcolm Rowe 2018		Date	Aug 2018 Drawing No E001
			Rev -

**DO NOT SCALE FROM DRAWINGS**  
 Contractors must verify all dimensions on site before commencing any work or making any shop drawings.  
 Materials & workmanship are to meet the requirements of current Building Regulations.  
 This drawing is copyright © Malcolm Rowe 2018.

Date: **30 Mar, 2019**  
 File name: **(171114) 000.vwx**