

Standards

Number of internal covers: 14  
 Number of external covers: N/A  
 Total number of covers: 14  
 Number of tills: 3no.  
 Main display: 4x4  
 Number of bin / condiment units: 1no.

DO NOT SCALE FROM THIS DRAWING. THE AUTHOR OF THIS DRAWING TAKES NO RESPONSIBILITY FOR ANY DIMENSIONS OBTAINED BY MEASURING OR SCALING FROM THIS DRAWING AND NO RELIANCE MAY BE PLACED ON SUCH DIMENSIONS. ALL DIMENSIONS MUST BE CHECKED AND VERIFIED ON SITE BY THE CONTRACTOR BEFORE COMMENCING ANY WORK OR PRODUCING DRAWINGS. RML ARCHITECTURE MUST BE NOTIFIED IMMEDIATELY OF ANY ERRORS OR DISCREPANCIES PRIOR TO THE COMMENCEMENT OF WORK.

THIS DRAWING AND ALL INFORMATION CONTAINED WITHIN IS THE SOLE PROPERTY OF RML ARCHITECTURE LTD AND MAY NOT BE REPRODUCED IN WHOLE OR PART WITHOUT WRITTEN PERMISSION FROM RML ARCHITECTURE LTD.

REV	DESCRIPTION	DATE	BY
A	Option A to be used as proposed GA	25-01-19	LFC

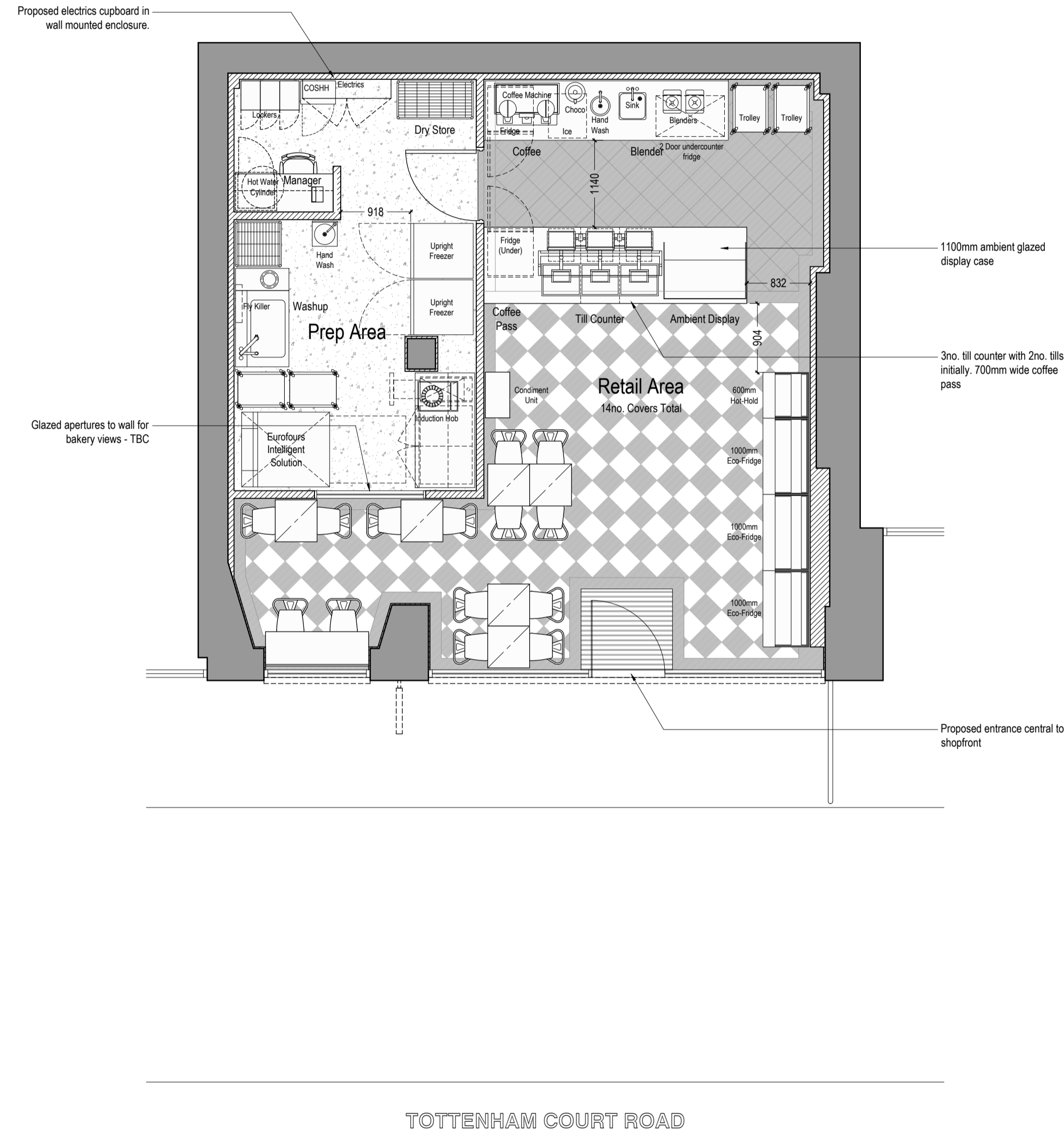

Proposed General Arrangement Plan



CLIENT

PAUL

PROJECT  
 PAUL TOTTENHAM COURT ROAD  
 127A TOTTENHAM COURT ROAD  
 LONDON  
 W1T 5AS

DRAWING TITLE  
 PROPOSED GENERAL ARRANGEMENT PLAN

PROJECT No. 2534 DRAWN BY RML

SCALE 1:50 @ A1 / 1:100 @ A3 DATE JAN '19

DRAWING NO. 2534-101 REVISION A

DRAWING STATUS APPROVAL

RMLArchitecture  
 12 Albion Street Brighton BN2 9NE

101 General Arrangement Construction Notes:

- It is the contractors responsibility to ensure that all elements of the project build are installed as per the layouts, designs and details within this and the accompanying drawing pack including all relevant specialist contractors drawings. Any site variations or technical restrictions preventing this must be highlighted to RML Architecture or Paul UK as a matter of urgency prior to relevant works commencing. Refer to the RML Architecture drawing issue register for the full list of RML Architecture drawings within this projects drawing pack.

- The contractor shall note that all drawings have been prepared from digital survey details or 'as existing' drawings provided by others and as such accuracy cannot be assumed. It is the main contractor's responsibility to perform all necessary checks to ensure accuracy of construction drawings and actual construction.

- Approval of any variations or design changes to be made by Paul UK in writing. Any changes made without the express authorisation of the Paul UK Design Team will be deemed to be errors and should be rectified without cost to Paul UK. In all instances, if in doubt ask for clarification.

- All specialist and main contractor construction drawings require written approval by the Paul UK design team prior to procurement / installation.