

DO NOT SCALE FROM THIS DRAWING. THE AUTHOR OF THIS DRAWING TAKES NO RESPONSIBILITY FOR ANY DIMENSIONS OBTAINED BY MEASURING OR SCALING FROM THIS DRAWING AND NO RELIANCE MAY BE PLACED ON SUCH DIMENSIONS. ALL DIMENSIONS MUST BE CHECKED AND VERIFIED ON SITE BY THE CONTRACTOR BEFORE COMMENCING ANY WORK OR PRODUCING DRAWINGS. RML ARCHITECTURE MUST BE NOTIFIED IMMEDIATELY OF ANY ERRORS OR DISCREPANCIES PRIOR TO THE COMMENCEMENT OF WORK.

THIS DRAWING AND ALL INFORMATION CONTAINED WITHIN IS THE SOLE PROPERTY OF RML ARCHITECTURE LTD AND MAY NOT BE REPRODUCED IN WHOLE OR PART WITHOUT WRITTEN PERMISSION FROM RML ARCHITECTURE LTD.

REV	DESCRIPTION	DATE	BY
A	Shopfront amended	29-01-19	LFC

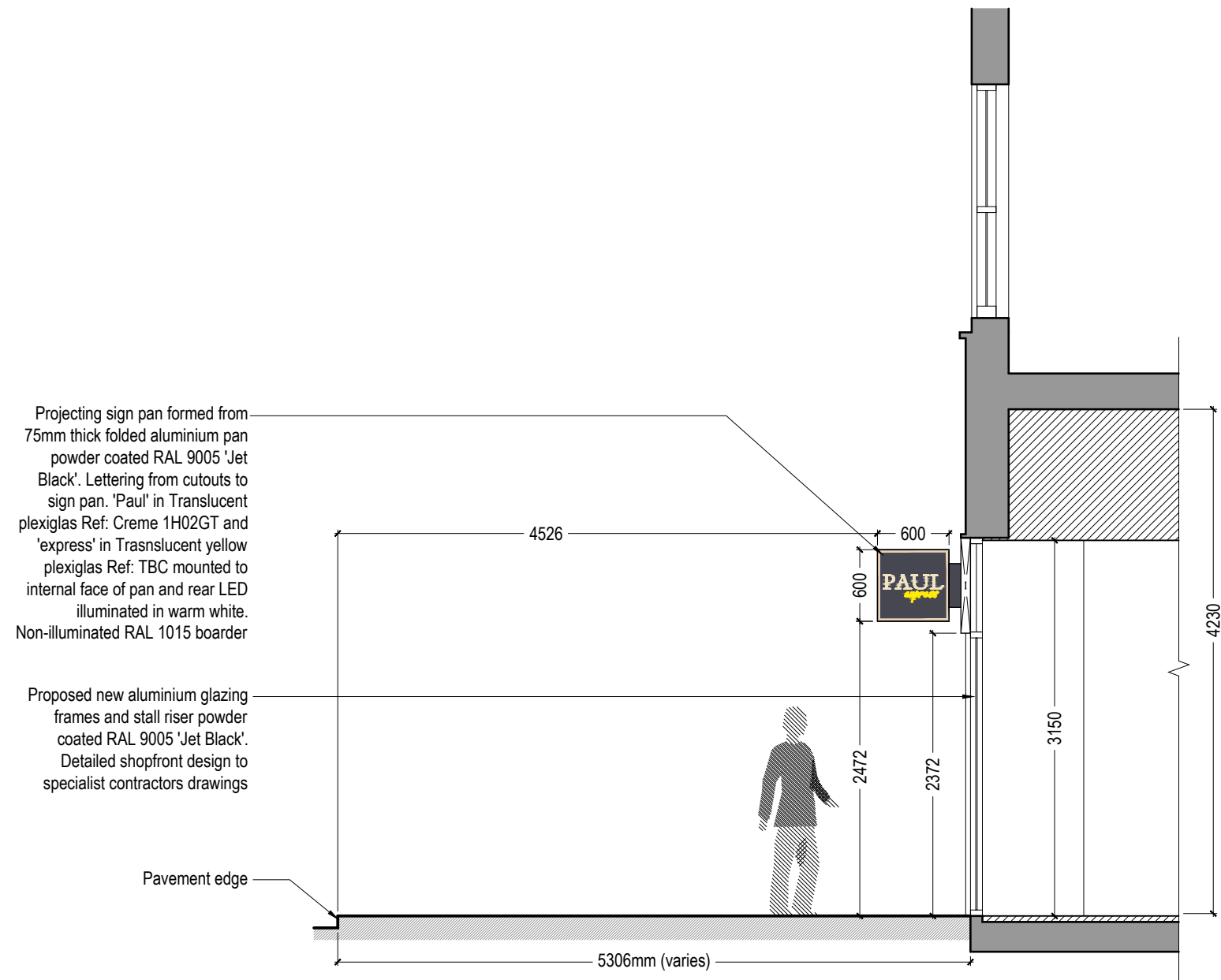

Projecting sign pan formed from 75mm thick folded aluminium pan powder coated RAL 9005 'Jet Black'. Lettering from cutouts to sign pan. 'Paul' in Translucent plexiglas Ref: Creme 1H02GT and 'express' in Translucent yellow plexiglas Ref: TBC mounted to internal face of pan and rear LED illuminated in warm white. Non-illuminated RAL 1015 boarder

Proposed new aluminium glazing frames and stall riser powder coated RAL 9005 'Jet Black'. Detailed shopfront design to specialist contractors drawings

Pavement edge

Section A: Typical Section Through Shop Front

Section location as noted on drawing 2534-P-04

0mm 60mm
PRINTED SIZE @ A3

CLIENT

PAUL

PROJECT

PAUL TOTTENHAM COURT ROAD
127A TOTTENHAM COURT ROAD
LONDON
W1T 5AS

DRAWING TITLE

PROPOSED SHOPFRONT SECTION

PROJECT No.

2534

DRAWN BY

RML

SCALE

1:50 @ A3

DATE

JAN '19

DRAWING NO.

2534-P-05

REVISION

A

DRAWING STATUS

APPROVAL

SCALE - 1:50 @ A3



RMLArchitecture

12 Albion Street Brighton BN2 9NE