

DO NOT SCALE FROM THIS DRAWING. THE AUTHOR OF THIS DRAWING TAKES NO RESPONSIBILITY FOR ANY DIMENSIONS OBTAINED BY MEASURING OR SCALING FROM THIS DRAWING AND NO RELIANCE MAY BE PLACED ON SUCH DIMENSIONS. ALL DIMENSIONS MUST BE CHECKED AND VERIFIED ON SITE BY THE CONTRACTOR BEFORE COMMENCING ANY WORK OR PRODUCING DRAWINGS. RML ARCHITECTURE MUST BE NOTIFIED IMMEDIATELY OF ANY ERRORS OR DISCREPANCIES PRIOR TO THE COMMENCEMENT OF WORK.

THIS DRAWING AND ALL INFORMATION CONTAINED WITHIN IS THE SOLE PROPERTY OF RML ARCHITECTURE LTD AND MAY NOT BE REPRODUCED IN WHOLE OR PART WITHOUT WRITTEN PERMISSION FROM RML ARCHITECTURE LTD.

REV	DESCRIPTION	DATE	BY
-	-	-	-

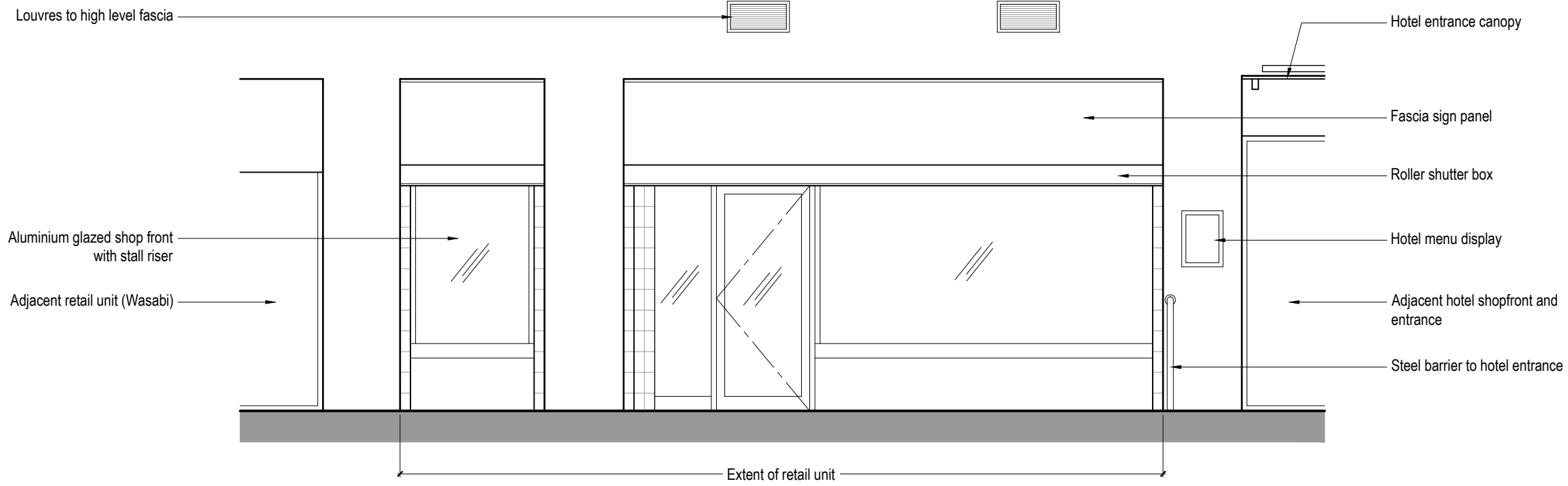

Existing Shopfront Elevation

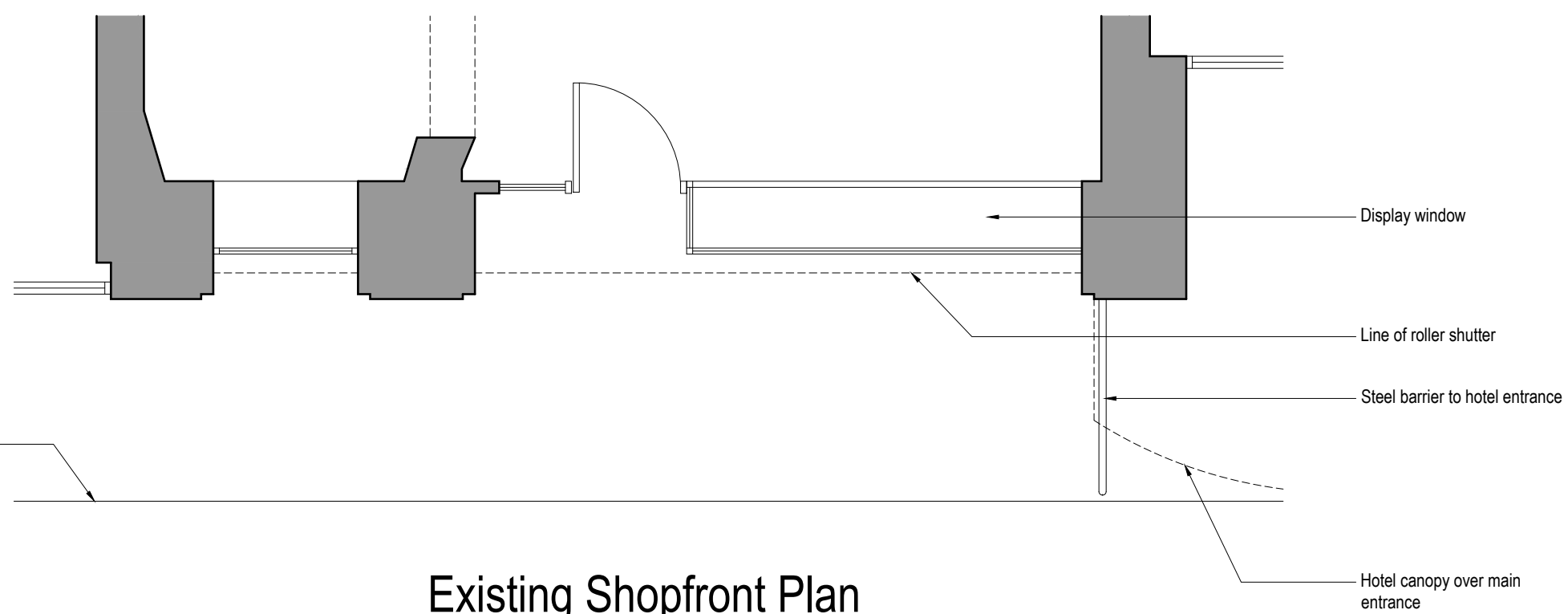

Existing Shopfront Plan



CLIENT

PAUL

PROJECT
PAUL TOTTENHAM COURT ROAD
127A TOTTENHAM COURT ROAD
LONDON
W1T 5AS

DRAWING TITLE
EXISTING SHOPFRONT

PROJECT No. 2534 DRAWN BY RML

SCALE 1:50 @ A3 DATE DEC '18

DRAWING NO. 2534-P-03 REVISION -

DRAWING STATUS
APPROVAL

RMLArchitecture
12 Albion Street Brighton BN2 9NE