

SITE LOCATION



Reproduced by permission of Ordnance Survey on behalf of the
Controller of Her Majesty's Stationery Office
All rights reserved. © Crown Copyright licence no. 100022432



SITE AREA PLAN
SCALE 1:50,000

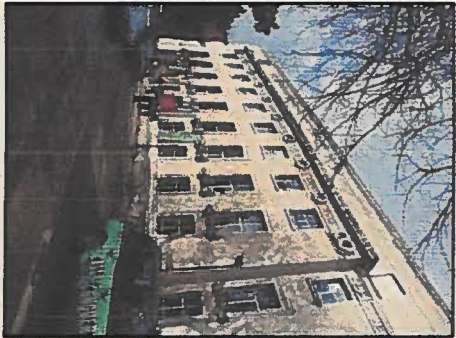

SITE PHOTOGRAPH



SITE LOCATION

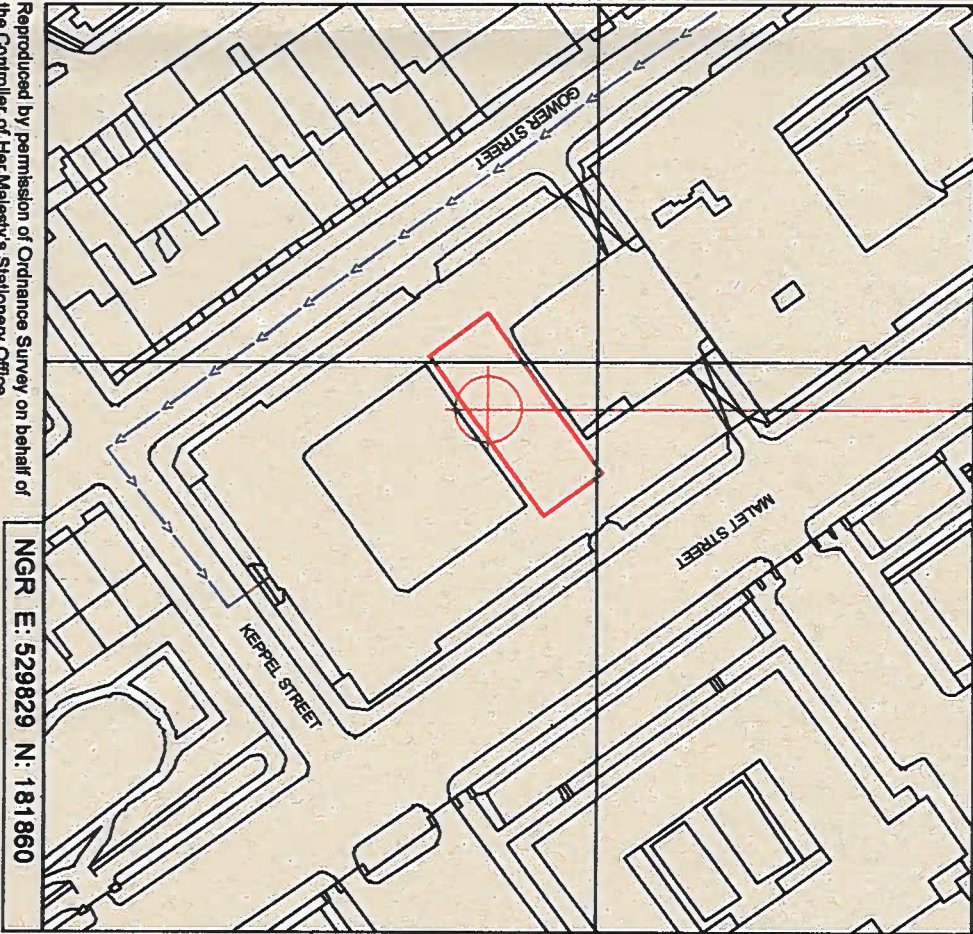

Reproduced by permission of Ordnance Survey on behalf of
the Controller of Her Majesty's Stationery Office
All rights reserved. © Crown Copyright licence no. 100022432



SITE LOCATION PLAN
SCALE 1:1250



GOOGLE MAPS QR CODE

NOTES:

1. ALL DIMENSIONS IN MM UNLESS OTHERWISE NOTED.

DIRECTIONS TO SITE:
From Euston Square Underground Station head South along Gower Street. Take the third left onto Keipel Street and The School of Hygiene and Tropical Medicine is on the left.

SITE PROVIDER'S
PROPERTY BOUNDARY:

ACCESS ROUTE TO SITE:

LEASE ACCESS ROUTE:



Version	MBNL	Project	Purpose of Issue	Issue
M001	MBNL	ATAP	Planning	A
Created	12/22/2018	Revision Log/Issue Description		
Created	D Van Baten	First Issue		
Approved	D Campbell			
Approved	R Milburn			



Mobile Broadband Network Limited
Sixth Floor, Thames Tower, Station Road, Reading, RG1 1LX



WHP Telecoms
Unit 1 Maple Park,
Low Fields Avenue, Leeds
LS12 6HH
Tel: 01133023550
e-mail: info@whptelecoms.com

Site Name: **HYG & TROPICAL MED**

Site ID: **1109521**

Address:

HYGIENE & TROPICAL MEDICINE
1 KEPEL STREET
LONDON
WC1E 7HT

Title:

002 SITE LOCATION PLAN

Project:

ATAP

Purpose of Issue:

GENERAL ARRANGEMENT

EE Call ID:	MBNL Call ID:	SUK Call ID:
27469	CMN069	WC00004
Master Drawing No: 1109521_CMN069_27469_WC0004_M001		
Issue: A		



Asset Reference	Asset Description	Asset Status	Antenna / Dish / MHA / RRU / Equipment Access Description
A1-A2	Aperture	Proposed	Rooftop Worker
B1-B2	Aperture	Proposed	Rooftop Worker
C1-C2	Aperture	Proposed	Rooftop Worker

Asset Reference	Asset Description	Asset Status	Antenna / Dish / MHA / RRU / Equipment Access Description
CAB1-8	Cabinet	Proposed	Rooftop Worker
TD1	Dish	Installed	Rigger Access

Asset Reference	Asset Description	Asset Status	Antenna / Dish / MHA / RRU / Equipment Access Description
RA1-6	RRU	Proposed	Rooftop Worker
RB1-6	RRU	Proposed	Rooftop Worker
RC1-6	RRU	Proposed	Rooftop Worker
RD1-12	RRU	Proposed	Rooftop Worker
AMPA1-2	MHA	Proposed	Rigger Access
AMPB1-2	MHA	Proposed	Rigger Access
AMPC1-2	MHA	Proposed	Rigger Access
BT1-6	BOB Top	Proposed	Rooftop Access
BB1-6	BOB Bottom	Proposed	Rooftop Worker
AR1-6	Act RF Router	Proposed	Rooftop Worker
PR1-6	Pass RF Router	Proposed	Rooftop Worker

- NOTES:
- ALL DIMENSIONS IN MM UNLESS OTHERWISE NOTED.
- DEFINED ACCESS ROUTE DESCRIPTION FROM SITE ENTRANCE TO THE EQUIPMENT:
- Report to reception, sign in and a member of staff will escort you to the rooftop area.
- Take lift to 4th floor, take a right, through a door, then take a left and up a ladder. Continue right to OLO cabin ladder on LHS. Follow walk way, turn left to ladder to equipment location

Asset Reference	Asset Description	Asset Status	Antenna / Dish / MHA / RRU / Equipment Access Description
RA1-6	RRU	Proposed	Rooftop Worker
RB1-6	RRU	Proposed	Rooftop Worker
RC1-6	RRU	Proposed	Rooftop Worker
RD1-12	RRU	Proposed	Rooftop Worker
AMPA1-2	MHA	Proposed	Rigger Access
AMPB1-2	MHA	Proposed	Rigger Access
AMPC1-2	MHA	Proposed	Rigger Access
BT1-6	BOB Top	Proposed	Rooftop Access
BB1-6	BOB Bottom	Proposed	Rooftop Worker
AR1-6	Act RF Router	Proposed	Rooftop Worker
PR1-6	Pass RF Router	Proposed	Rooftop Worker



Mobile Broadband Network Limited
Ston Road, Station Road, Reading, RG1 1LX



WHP Telecoms
Unit 1, Maple Park,
Low Fields Avenue, Leeds
LS12 8HH
Tel: 01133023550
e-mail: info@whptelecoms.com

Site Name:
HYG & TROPICAL MED

Site ID:
1109521

Address:

HYGIENE & TROPICAL MEDICINE
1 KEPPEL STREET
LONDON
WC1E 7HT

Title:
003 ACCESS PLAN

Project:
ATAP

Purpose of issue:
GENERAL ARRANGEMENT

EE Call ID:	MBNL Call ID:	SUK Call ID:
27469	CMN0069	WC00004

Master Drawing No:	Issue:
1109521_CMN069_27469_WC0004_M001	A



10mm 50mm 100mm



NOTES:

1. ALL DIMENSIONS IN MM UNLESS OTHERWISE NOTED.

LEASE DEMISE:



ADDITIONAL DEMISE REQUIRED:



AREA REQUIRED FOR ACCESS:



Master	MO01	MBNL	ATAP	Planning	A
13/12/2018	13/12/2018	13/12/2018	13/12/2018	13/12/2018	13/12/2018
13/12/2018	13/12/2018	13/12/2018	13/12/2018	13/12/2018	13/12/2018
13/12/2018	13/12/2018	13/12/2018	13/12/2018	13/12/2018	13/12/2018
13/12/2018	13/12/2018	13/12/2018	13/12/2018	13/12/2018	13/12/2018



Mobile Broadband Network Limited
Sixth Floor, Thames Tower, Station Road, Reading, RG1 1LX



WHP Telecoms
Unit 1, Maple Park,
Low Fields Avenue, Leeds
LS12 8HH
Tel: 01133023550
e-mail: info@whptelecoms.com

Site Name:

HYG & TROPICAL MED

Site ID:

1109521

Address:

HYGIENE & TROPICAL MEDICINE
1 KEPPEL STREET
LONDON
WC1E 7HT

Tel:

004 LEASE DEMISE

Project:

ATAP

Purpose of issue:

GENERAL ARRANGEMENT

EE Cat ID:	27469	MBNL Cat ID:	CMN0069	SUK Cat ID:	WC00004
------------	-------	--------------	---------	-------------	---------

Master Drawing No:	1109521_CMN069_27469_WC0004_M001	Issue:	A
--------------------	----------------------------------	--------	---



10mm 50mm 100mm

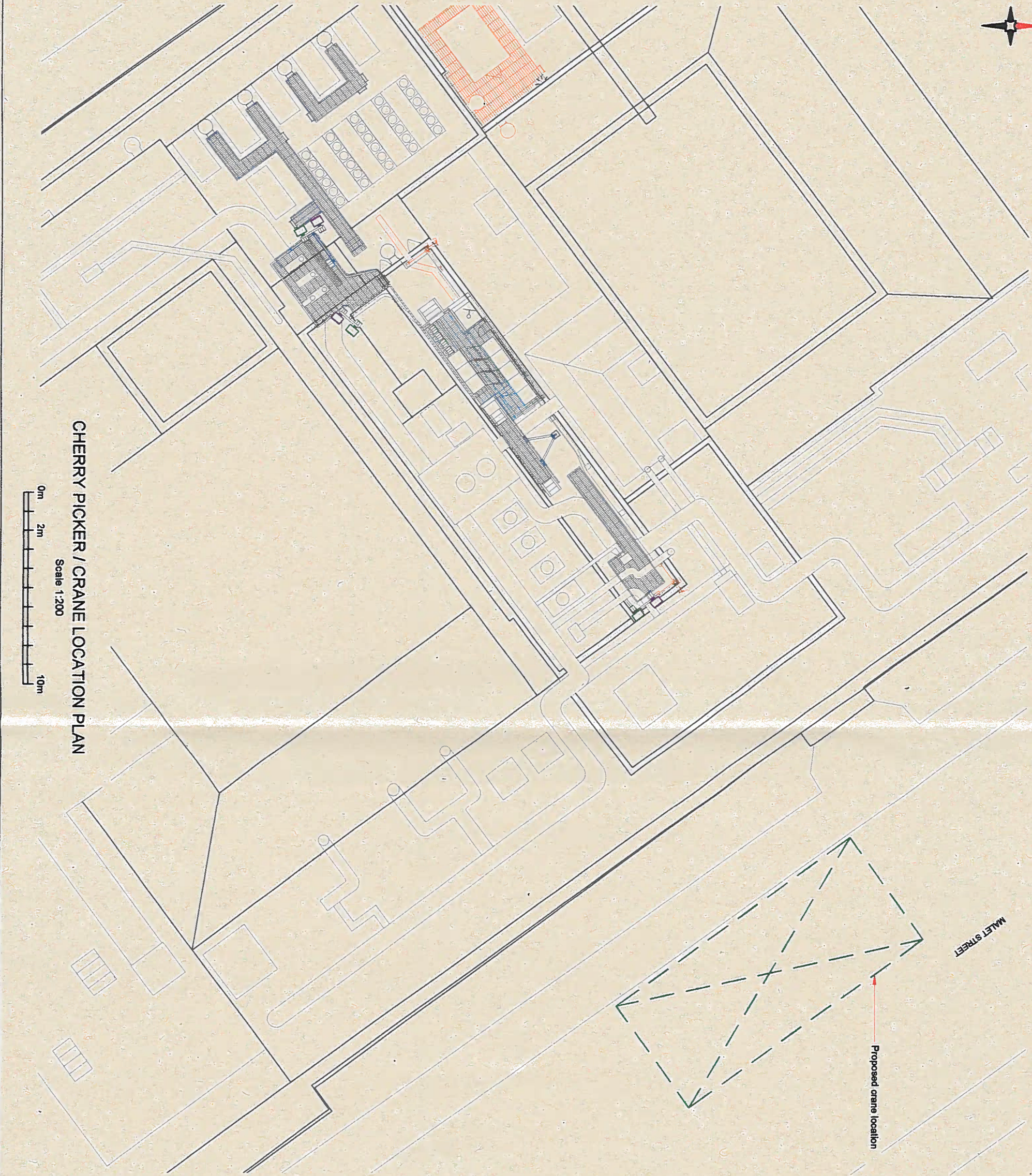

MALET STREET

Proposed crane location

CHERRY PICKER / CRANE LOCATION PLAN
Scale 1:200

0m 2m 10m

NOTES:

1. ALL DIMENSIONS IN MM UNLESS OTHERWISE NOTED.

PROPOSED CRANE OR CHERRY PICKER LOCATION:



Revision	By	Date	Description	Checked	Date
M001	MBNL	12/12/2018	First Issue		
	Dylan Baskin				
	D Campbell				
	N. Miskin				



Mobile Broadband Network Limited
Sixth Floor, Thames Tower, Station Road, Reading, RG1 1LX



WHP Telecoms
Unit 1 Maple Park,
Low Fields Avenue, Leeds
LS12 8HH
Tel: 01133023550
e-mail: info@whptelecoms.com

Site Name:

HYG & TROPICAL MED

Site ID:

1109521

Address:

HYGIENE & TROPICAL MEDICINE
1 KEPPEL STREET
LONDON
WC1E 7HT

005 CHERRY PICKER & CRANE LOCATION

Project:

ATAP

Purpose of Issue:

GENERAL ARRANGEMENT

EE Call ID:

27469

MBNL Call ID:

CMIN069

SJC Call ID:

WC00004

Master Drawing No:

1109521_CMN069_27469_WC0004_M001

Issue:

A

DEPENDENCY	STATUS
RF Compliance	Step down 2 at sectors 2 & 3
Building Regulations Approval	TBC by Local Authority
Asbestos	Refer to Asbestos report for location of Asbestos prior to any infrastructure works
Planning Conditions	TBC by Local Authority
Geotech Report	N/A
Structural Calculations	Required for existing structure/roof/grillage/pole mounts/fixings
Intuitive Building Survey	Required to determine suitability of existing & new infrastructure works
Global Design Check	N/A
Rigging Survey	N/A
FIXITS	Required for ICNIRP
Power	Existing 3 Phase 100A Landlord supply. New DB required on roof
Transmission Solution	Existing BT Fibre & existing Transmission dish
Cooling Solution	OK - Outdoor Cabs
Line of Sight Survey	Existing dishes retained.
Services Search	N/A (RT).
Other	

Solution Reference Identification:-

H2a

Master	MBNL	Project	ATAP	Purpose of Issue	Issue
MO01	MBNL	ATAP	Planning		A
Date	12/12/2018	Project / Approval Description			
Owner	OWN MBNL	Pre Issue			
Created By	MBNL				
Approved By	MBNL				



Mobile Broadband Network Limited
Sixth Floor, Thames Tower, Station Road, Reading, RG1 1LX



WHP Telecoms
Unit 1 Maple Park,
Low Fields Avenue, Leeds
LS12 8HH
Tel: 01133023550
e-mail: info@whptelecoms.com

Site Name: HYG & TROPICAL MED

Site ID: 1109521

Address:

HYGIENE & TROPICAL MEDICINE
1 KEPPEL STREET
LONDON
WC1E 7HT

Tbc:

007 FIXITS & DEPENDENCIES

Project:

ATAP

Purpose of Issue:

GENERAL ARRANGEMENT

EE Cat ID:	MBNL Cat ID:	3UK Cat ID:
27469	CMN069	WC0004

Master Drawing No:	Issue:
1109521_CMN069_27469_WC0004_M001	A