

Proposed Front Elevation

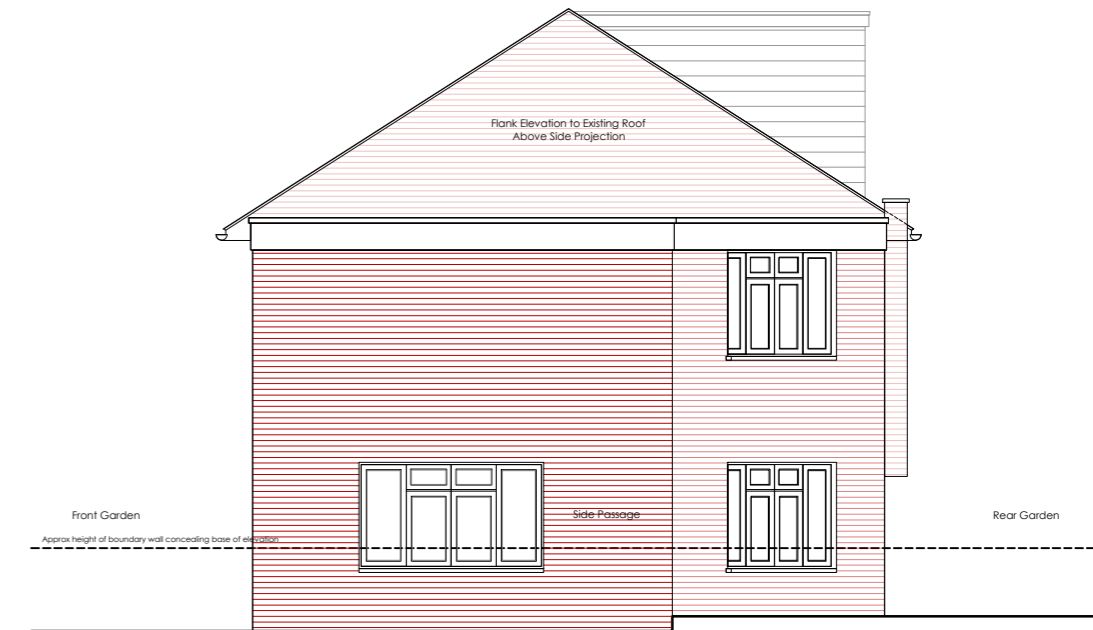

Proposed Side (South) Elevation
Along Ospringle Road



Proposed Rear Elevation



scale bar . do not scale from this drawing . scale bar is included as a requirement of statutory approvals only
note to contractor_use only figured dimensions for construction

24.04.2019 first issue MLR DA
rev. date. details. drawn by. checked by.

1.100_A3 1.50_A1	<h1>DISTRICT</h1>	Blackwater Studio . Unit 4 . 17-19 Blackwater Street . East Dulwich . London . SE22 8RS +44 (0)7525 179 525 studio@districtarchitects.co.uk www.districtarchitects.co.uk this drawing is copyright .	<table border="1"> <tr> <td>Planning</td> <td>Application 2 . Proposed Elevations</td> </tr> <tr> <td>project</td> <td>50 Lady Margaret Road</td> </tr> <tr> <td>client</td> <td>Kentish Town . London . NW5 2NP</td> </tr> <tr> <td></td> <td>Mr. and Mrs. Haugen</td> </tr> <tr> <td>job no. 033.</td> <td>(3) stage .2 type / place .200 series / number</td> </tr> <tr> <td></td> <td>-- revision</td> </tr> </table>	Planning	Application 2 . Proposed Elevations	project	50 Lady Margaret Road	client	Kentish Town . London . NW5 2NP		Mr. and Mrs. Haugen	job no. 033.	(3) stage .2 type / place .200 series / number		-- revision
Planning	Application 2 . Proposed Elevations														
project	50 Lady Margaret Road														
client	Kentish Town . London . NW5 2NP														
	Mr. and Mrs. Haugen														
job no. 033.	(3) stage .2 type / place .200 series / number														
	-- revision														