

Existing Section AA

Existing Section BB

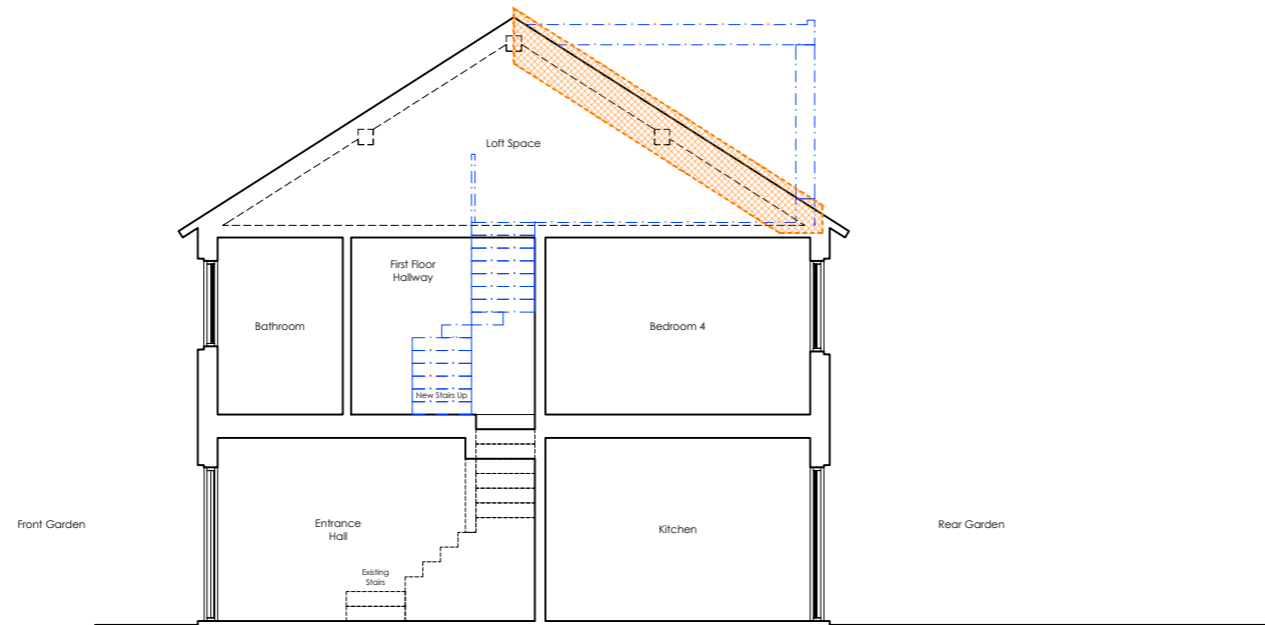

Note . All Dimensions indicated are in mm.

 Outline of Proposed Addition

 Demolitions . Area to be demolished

-- 24.04.2019 first issue

MLR DA

rev. date details

drawn by checked by



scale bar . do not scale from this drawing . scale bar is included as a requirement of statutory approvals only
note to contractor_use only figured dimensions for construction

1.100_A3
1.50_A1

D I S T R I C T

Blackwater Studio . Unit 4 . 17-19 Blackwater Street . East Dulwich . London . SE22 8RS
+44 (0)7525 179 525
studio@districtarchitects.co.uk
www.districtarchitects.co.uk
this drawing is copyright .

Planning	Application 2 . Existing Sections	
project	50 Lady Margaret Road	
client	Kentish Town . London . NW5 2NP	
	Mr. and Mrs. Haugen	
job no. 033.	(3) stage	.0 type / place .301 series / number
		-- revision