

Existing Front Elevation

Existing Rear Elevation

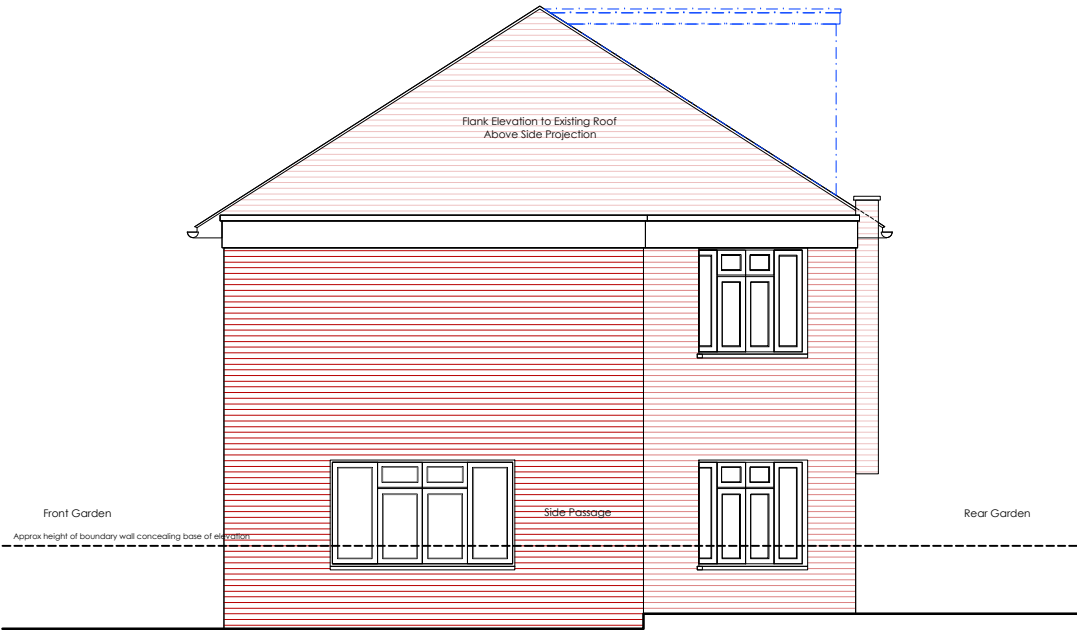

Existing Side (South) Elevation
Along Ospringle Road

Note . All Dimensions indicated are in mm.

 Outline of Proposed Addition

 Demolitions . Area to be demolished



--	24.04.2019	first issue	MLR	DA
rev .	date .	details .	drawn by .	checked by .

1.100_A3 1.50_A1	<div>DISTRICT</div> <div>Blackwater Studio . Unit 4 . 17-19 Blackwater Street . East Dulwich . London . SE22 8RS +44 (0)7525 179 525 studio@districtarchitects.co.uk www.districtarchitects.co.uk this drawing is copyright .</div>	<div>Planning</div> <div>project 50 Lady Margaret Road Kentish Town . London . NW5 2NP</div> <div>client Mr. and Mrs. Haugen</div> <div>job no . 033. (3) stage . 0 type / place . 201 series / number -- revision</div>	
---------------------	---	--	--