

SCALE 1:20 @ A1

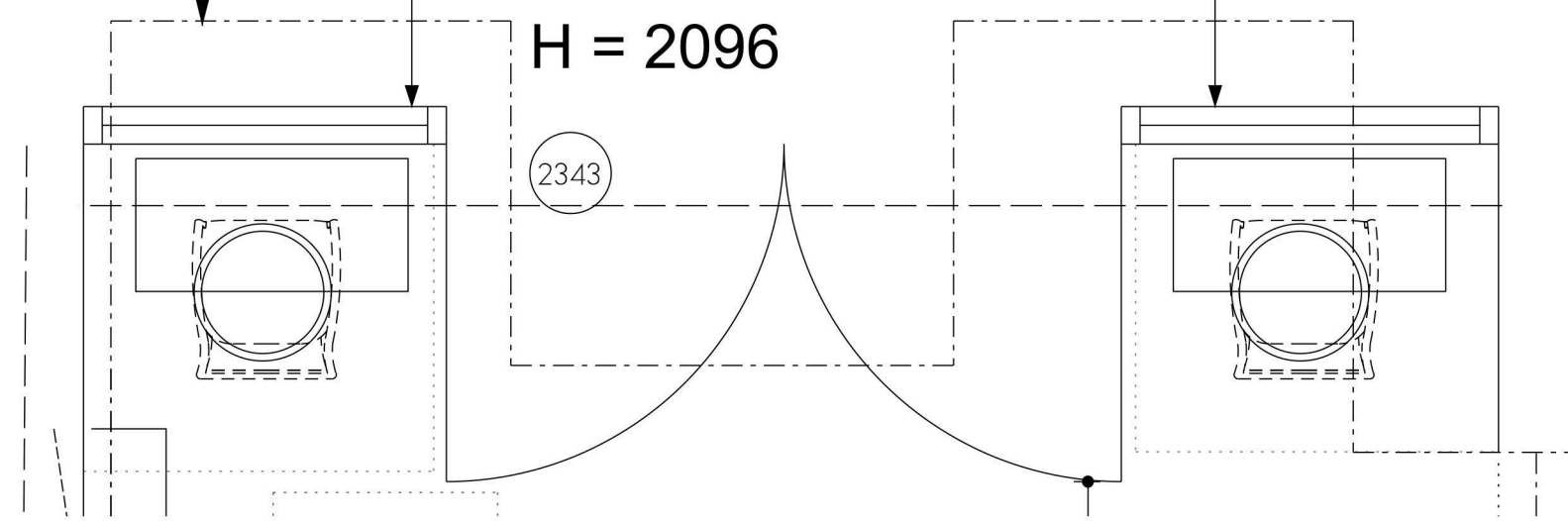

SCALE 1:20 @ A1



SCALE 1:25 @ A1

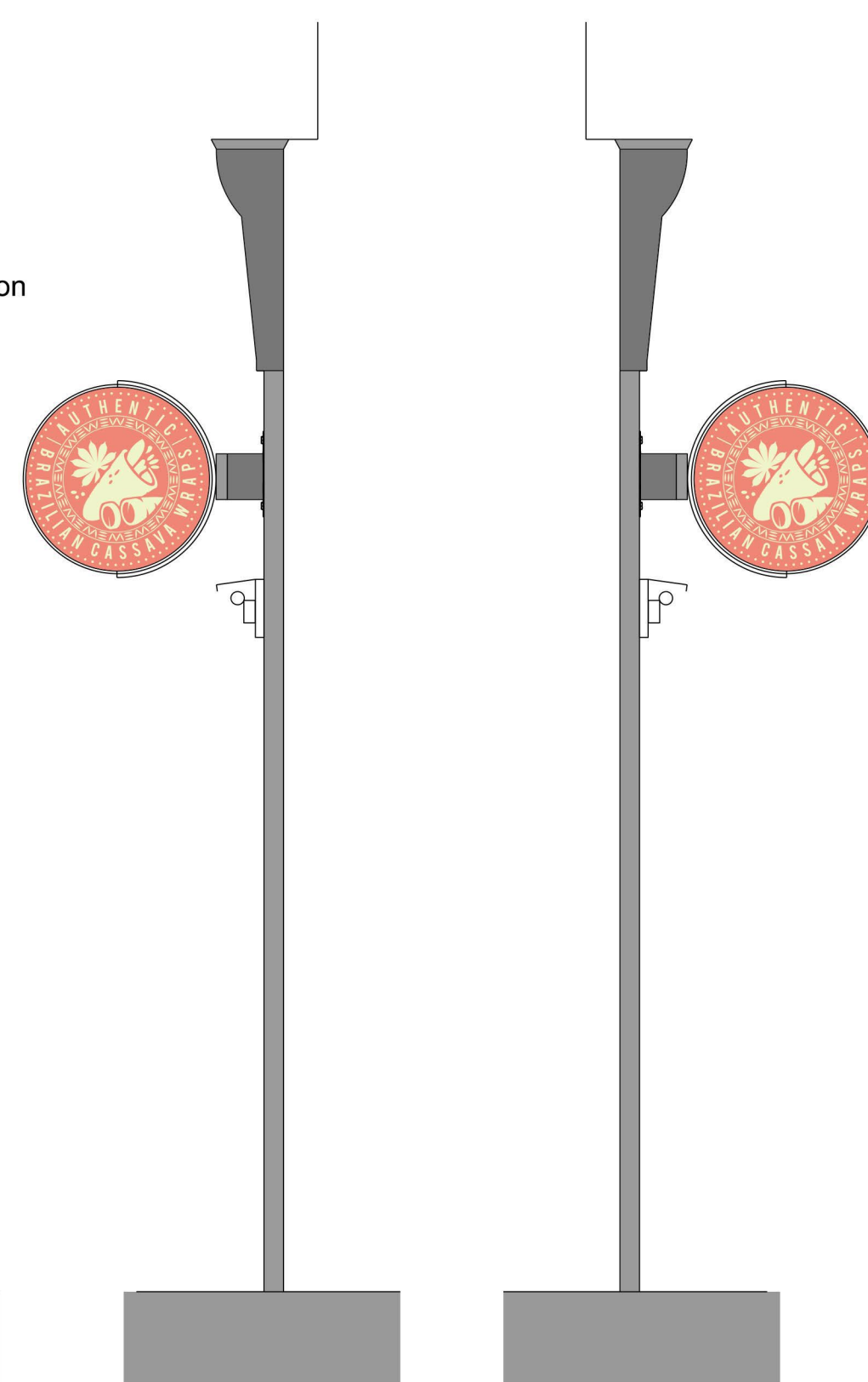

SCALE 1:25 @ A1



SCALE 1:25 @ A1

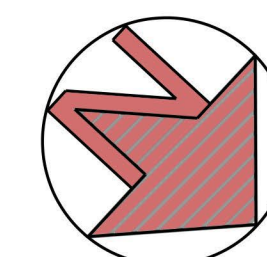

GENERAL NOTES:		REV. P B	DATE 040419 240419	REVISIONS: 1. ISSUED PRELIMINARY TO CLIENT 2. ISSUED FOR PLANNING	REV.	DATE	REVISIONS:	REV.	DATE	REVISIONS:	CLIENT: EAT GREEN GO GREEN	PROJECT: TAPIOC - CONCEPT RETAIL DESIGN 155 CAMDEN HIGH STREET	83 High Street, Caterham, Surrey CR3 5UF
1. DO NOT SCALE FROM THIS DRAWING, UNLESS FOR PLANNING PURPOSES				6. IF IN DOUBT ABOUT ANY OF THE WORKS, PLEASE ASK!							SCALE: 1:25 @ A1 SCALE: 1:20 @ A1	DRAWING TITLE: EXISTING AND PROPOSED SHOPFRONT PLANS AND ELEVATIONS	WALK-IN ARCHITECTURE
2. ALL DIMENSIONS TO BE VERIFIED ON SITE PRIOR TO ANY WORKS BEING COMMENCED AND ANY DISCREPANCIES TO BE REPORTED TO WALK-IN ARCHITECTURE.				7. THIS DRAWING IS THE COPYRIGHT OF WALK-IN ARCHITECTURE AND IS NOT TO BE REPRODUCED IN ANY FORM WITHOUT PRIOR WRITTEN CONSENT							ISSUED FOR: SKETCH DESIGN	Tel. 01883 345 558	
3. ANY DISCREPANCIES BETWEEN THE DRAWING AND ANY WRITTEN SPECIFICATION IS TO BE REPORTED TO WALK-IN ARCHITECTURE.				8. ANY WORK DONE ON THE PARTY WALL OR BOUNDARY LINE NEEDS TO HAVE A PARTY WALL AWARD IN PLACE.							DRAWING NUMBER: 296-03		
4. THIS DRAWING TO BE READ IN CONJUNCTION WITH RELEVANT CONSULTANTS AND SPECIALIST DRAWINGS.				9. BOUNDARY LINES AND BOUNDARY LINE MEASUREMENTS ARE APPROXIMATE AND NEED TO BE CONFIRMED.									
5. ALL WORKS TO COMPLY WITH THE RELEVANT BRITISH STANDARDS, CODES OF PRACTICES AND BUILDING REGULATIONS.													
<small>© COPYRIGHT EXISTS ON THE DESIGNS AND INFORMATION SHOWN ON THIS DRAWING. This drawing may be copied or cross referenced to the scale for planning application purposes only. Do not scale for any other purpose. Use fixed dimensions only. Subject to site survey and all necessary consents. All dimensions to be checked by user and any discrepancies, errors or omissions to be reported to Walk-in Architecture before work commences. This drawing is to be read in conjunction with all other relevant materials.</small>													