

PROPOSED LOWER GROUND FLOOR PLAN  
SCALE 1:50

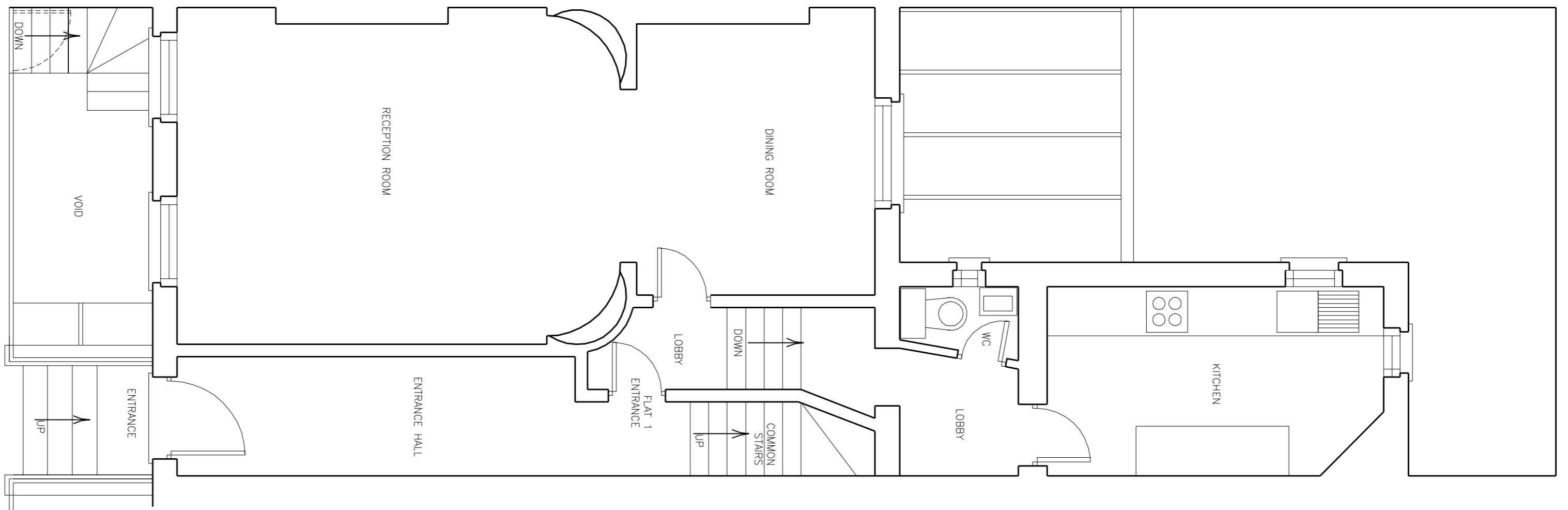

PROPOSED GROUND FLOOR PLAN  
SCALE 1:50

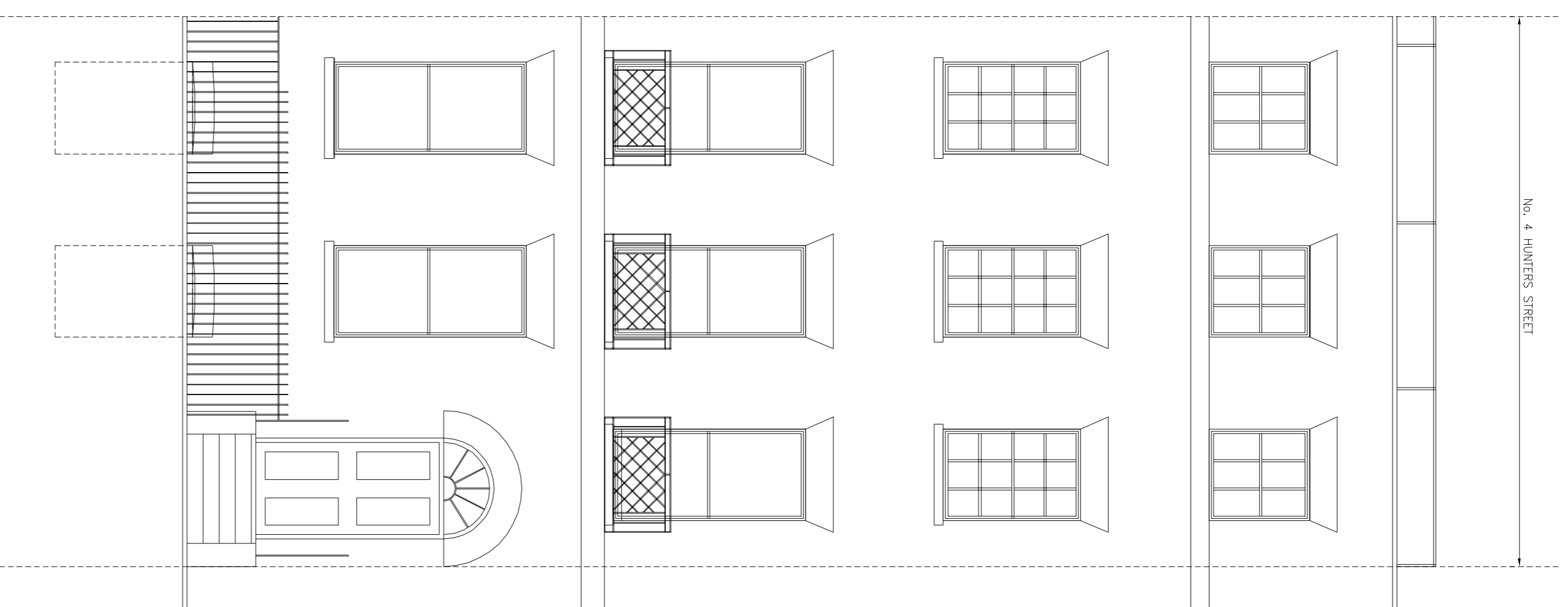

PROPOSED STREET ELEVATION  
SCALE 1:50

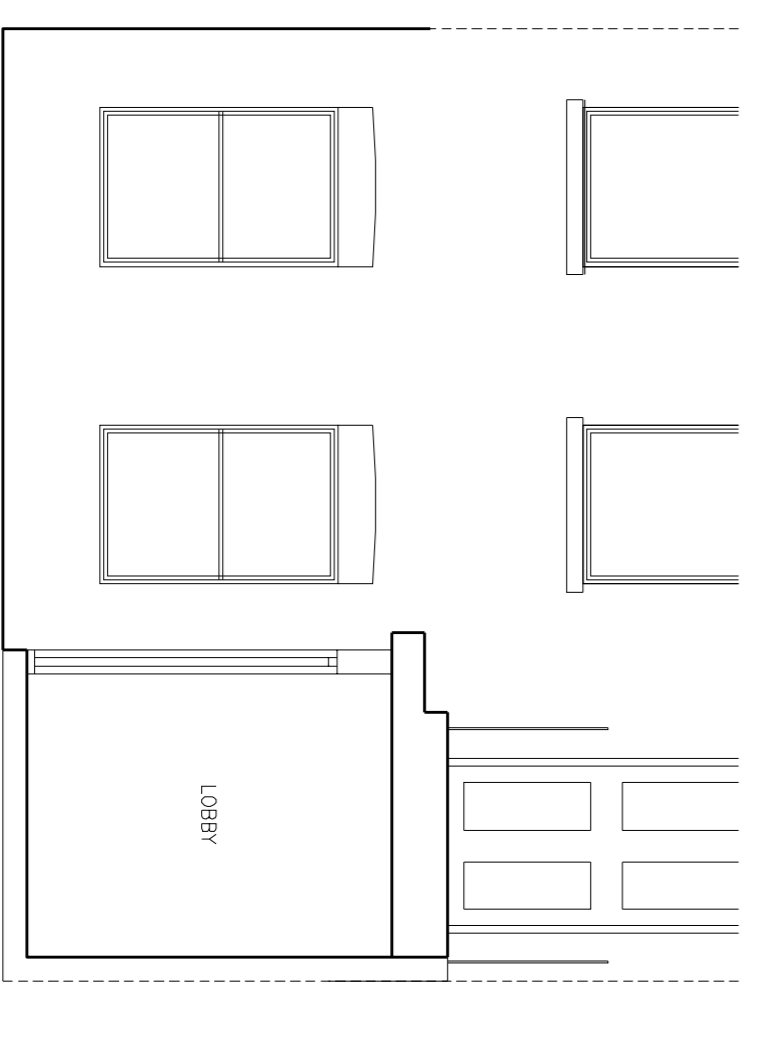

PROPOSED LOWER GROUND ELEVATION  
SCALE 1:50

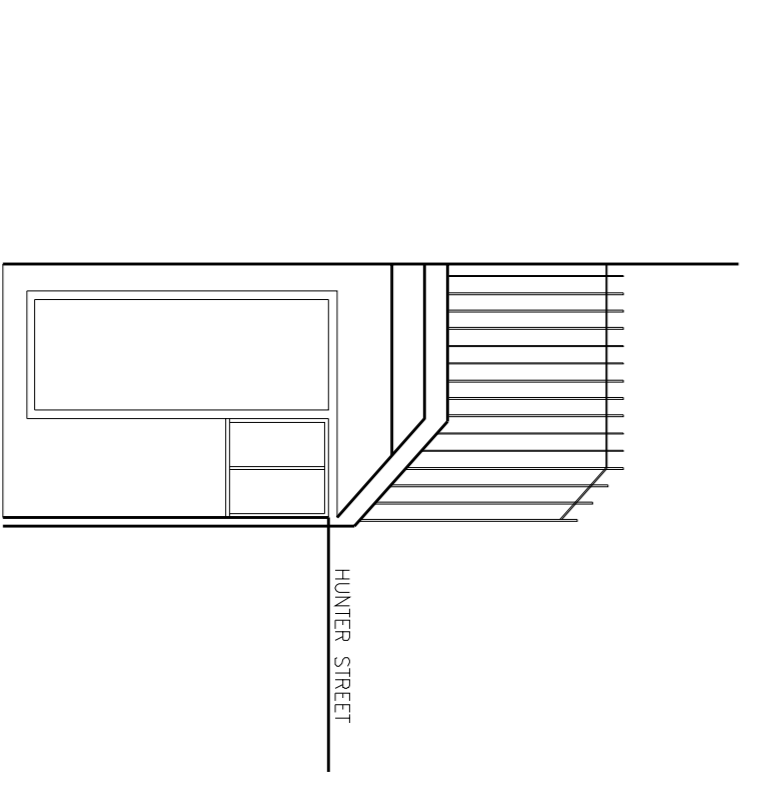

PROPOSED SIDE ELEVATION  
SCALE 1:50

**PROPOSED ACCOMMODATION**

PROPOSED INTERNAL ALTERATIONS ONLY  
NO EXTERNAL ALTERATIONS  
TO CONVERT THE EXISTING 3 BEDROOM FLAT  
TO A 2 BEDROOM FLAT AND STUDIO FLAT

FLAT 1  
GROUND FLOOR AND LOWER GROUND FLOOR

RECEPTION, DINING, KITCHEN,  
BATHROOM, WC, TWO BEDROOMS  
AND ONE ENSUITE BATHROOM  
101 sqm

LOWER GROUND FLOOR FLAT  
STUDIO LIVING/BEDROOM, KITCHEN,  
SHOWER ROOM  
37 sqm

VAULT STORAGE/CYCLE STORE  
9 sqm

- Notes:**
1. This drawing is to be read in conjunction with all our other drawings, details & specification.
  2. This drawing is to be read in conjunction with all our other drawings
  3. Do not scale from this drawing. This drawing is diagrammatic only, so written dimensions should be taken in preference to scaled dimensions. The contractor is to take site dimensions for all items.
  4. All existing site levels are assumed to be approximate and are to be confirmed on site.

© The copyright in this drawing remains with Cook Associates and is not to be reproduced without written consent. Permission is not to be granted for the copying, reproduction, distribution, or any other use of this drawing. This drawing is to be used in conjunction with other relevant documents in the project.

Rev.	Description	Date	By
P4	Highchute areas re-allocated	12/02/19	gp
P3	Lower ground floor flat increased in size.	08/01/19	gp
P2	Lower ground floor areas added.	10/10/18	gp
P1	First issue	28/04/18	sh

Client:  
**Ms D Clark**  
Project No:  
**Hunter Street**

Project:  
**Flat 1**  
**4 Hunter Street**  
**London**  
**WC1**

Drawing Title:  
**Proposed Floor Plans and Elevations**

Drawn by: **sh**  
Date: **April 2018**  
Status: **PRELIMINARY**  
Drawing No.: **002**

Checked by: **gp**  
Scale @ A1: **1:50**  
Rev. No: **P3**

**Cook Associates Architects | Engineers**  
Capital House, 3 Jubilee Way, Faversham, Kent, ME13 8GD  
T: +44 (0) 1795 632834 E: mail@cook-design.com W: www.cook-design.com