

General notes

1. Dimensioned drawings only. **Do not scale.**
2. All dimensions and levels to be checked on site prior to commencement of any works, and/or preparation of any shop drawings.
3. Any discrepancies in coordinates, levels, or dimensions and must be reported to the architect immediately.
4. All temporary works to be responsibility of the contractor.
5. This drawing is to be read in conjunction with all relevant Architect's drawings, specifications and other Consultant's information.
6. Threefold Architecture Ltd retain the copyright to this drawing which may not be reproduced or copied without prior written consent.

Rev	Date	Notes
-	11.09.17	-
A	03.10.17	Planning
B	23.01.19	Submitted for Planning
C	02.04.19	Dimensions added for CSCAAC
D	18.04.19	Minor Amendments for Planning

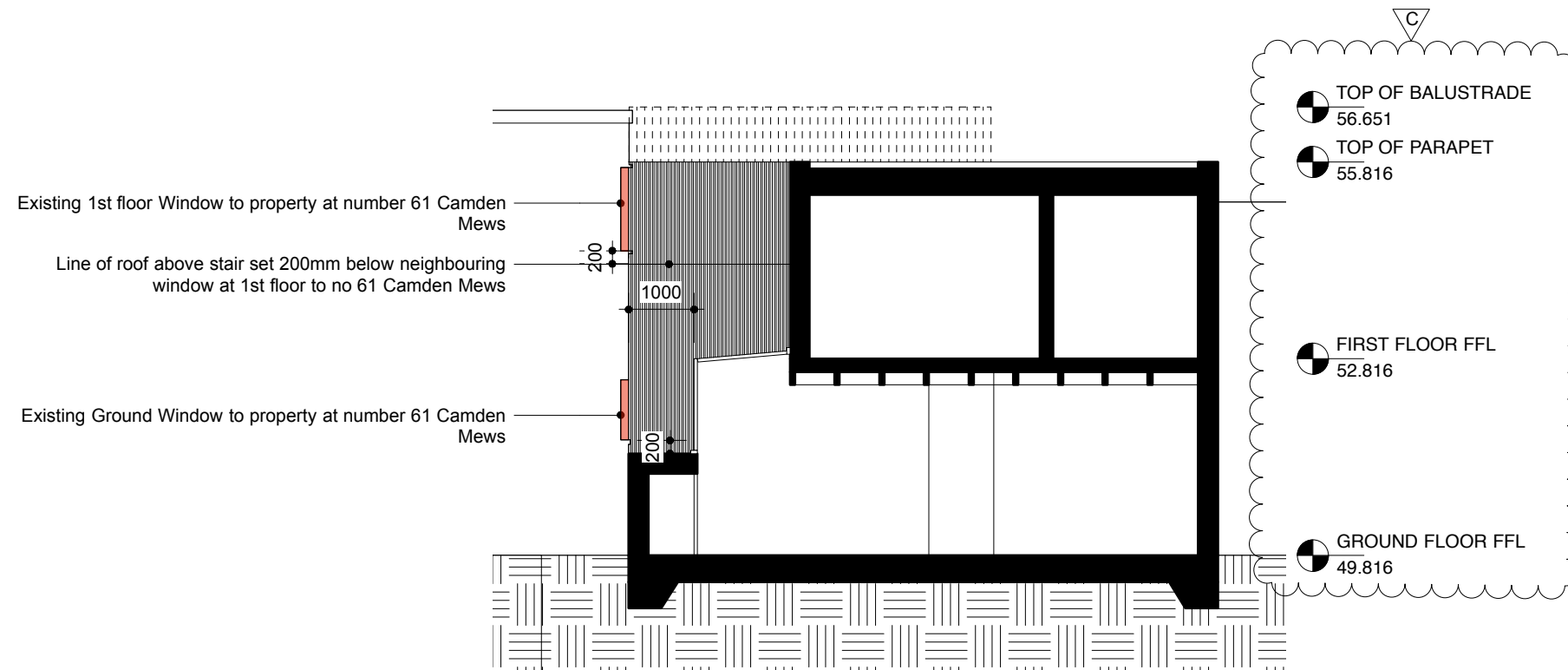

Title	
Proposed Section AA	
Drawing Number	Revision
14107_200	D
Date	Scale
08.09.2017	1:100@A3
Purpose	
Planning	
Project	
59 Camden Mews	
Client	
Charles Morin & Emilie Bellet	

# Threefold

## ARCHITECTS

57 Bayham Place  
London, NW1 0ET

www.threefoldarchitects.com  
info@threefoldarchitects.com

T 0208 969 2323

Threefold Architecture Ltd. Registered in England & Wales, Company No. 7080058, Registered Office 601, London Rd, Westcliff-on-Sea, Essex, SS0 9PE

Copyright © Threefold Architecture Ltd, 2016.

1 Proposed Section AA  
1:100 @ A3