

- General notes
1. Dimensioned drawings only. Do not scale.
 2. All dimensions and levels to be checked on site prior to commencement of any works, and/or preparation of any shop drawings.
 3. Any discrepancies in coordinates, levels, or dimensions must be reported to the architect immediately.
 4. All temporary works to be responsibility of the contractor.
 5. This drawing is to be read in conjunction with all relevant Architect's drawings, specifications and other Consultant's information.
 6. Threefold Architecture Ltd retain the copyright to this drawing which may not be reproduced or copied without prior written consent.

Rev	Date	Notes
A	27.05.15	General Revisions
B	04.06.15	General Revisions
C	16.06.15	Revised for client meeting
D	07.07.15	General Revisions
E	19.10.15	General Revisions
F	22.01.16	Changes following planning application refusal
G	NOV 2016	REVISIONS TO SCHEME FOR PLANNING
H	JAN 2017	For Client
I	28.03.17	For Client
J	07.07.17	For Client Review
K	11.07.17	For Review
L	11.09.17	Planning
M	03.10.17	Planning
N	23.01.19	Submitted for Planning
O	18.04.19	Dimension Added for Planning
P	23.04.19	Scale Bar Amended for Planning

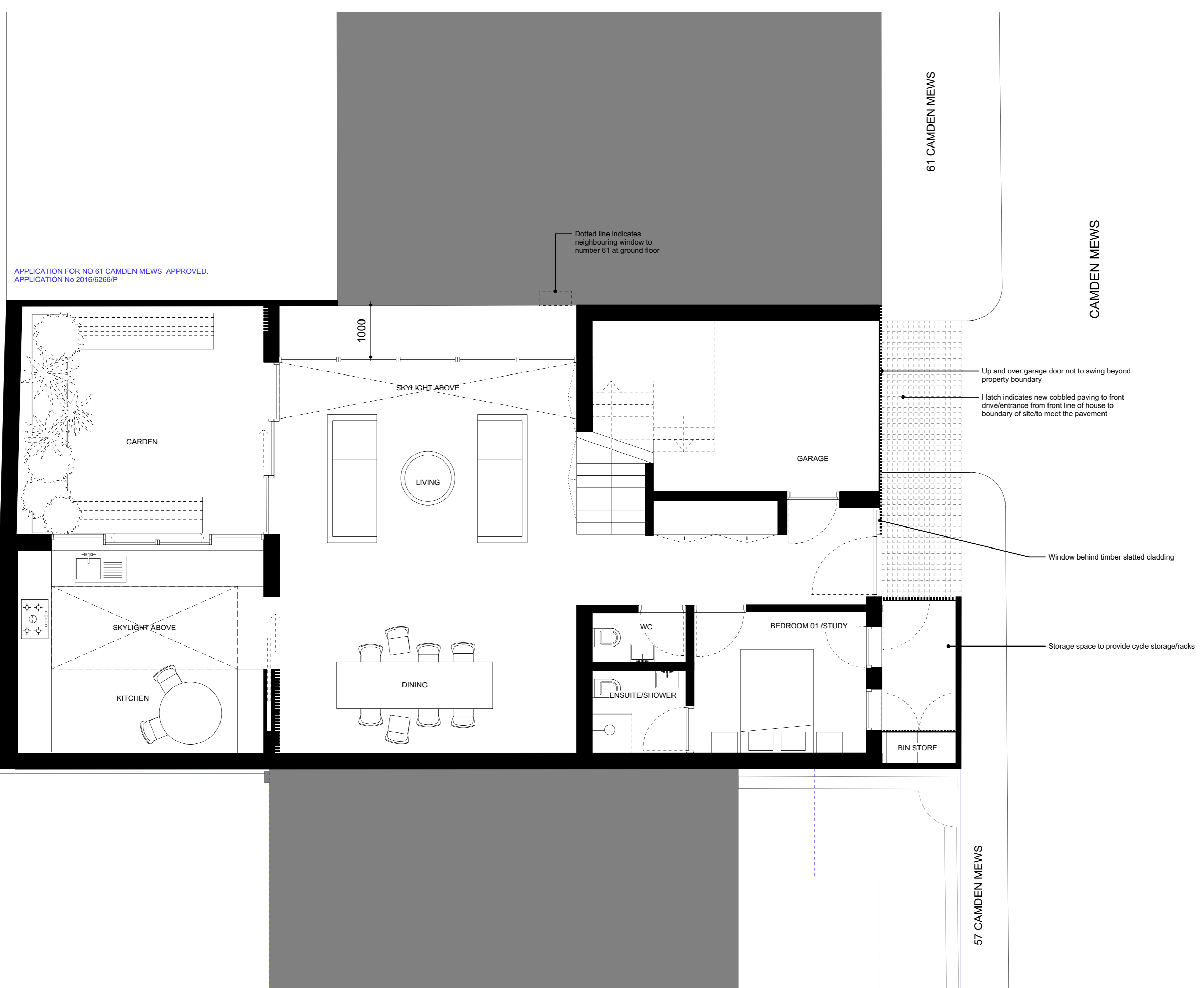

1 Proposed Ground Floor Plan
1:100 @ A3

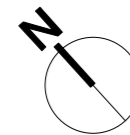
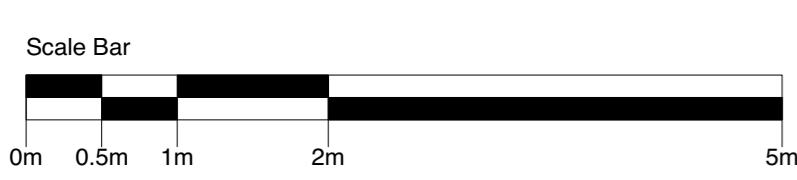

Title	Revision
Proposed Ground Floor Plan	P
14107_100	
Date	Scale
12.02.15	1:50@A1 1:100@A3
Purpose	
Planning	
Project	
59 Camden Mews	
Client	
Charles Morin & Emilie Bellet	

Threefold ARCHITECTS

57 Bayham Place
London, NW1 0ET
www.threefoldarchitects.com
info@threefoldarchitects.com
T 0208 969 2323

Threefold Architecture Ltd Registered in England & Wales, Company No. 7080558, Registered Office 601, London Rd, Westcliff-on-Sea, Essex, SS0 9PE
Copyright © Threefold Architecture Ltd, 2016.