

Revision	Date	Drawn	Details
-	15.04.18	EP	For Client Approval
A	18.04.19	EP	For Planning

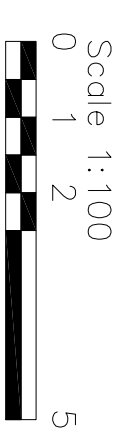
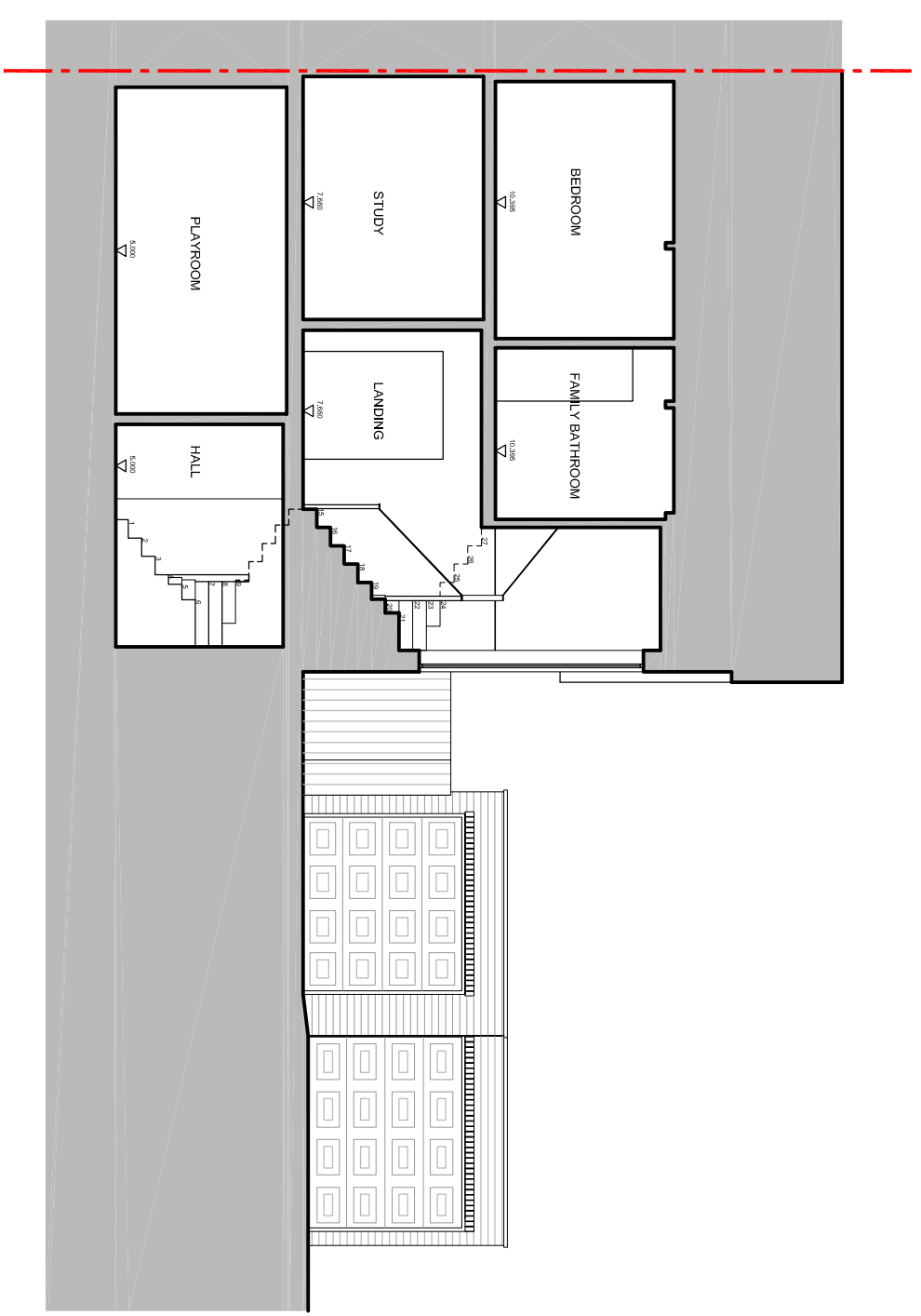

Client  
**MR & MRS ZIMMERN**

Job Title  
**22C EAST HEATH ROAD, NW3**

Drawing Title  
**SECTION AA PROPOSED**

Scale | Date | Drawn | Drawing Number  
**1:100 | 04/19 | EP | 807/A3/330 A**

**snell david**

Snell David Architects  
 Unit 1  
 Three Eastfields Avenue  
 Wandsworth  
 SW18 1UN

Tel: 020 8870 3335  
 e-mail: sd@snell-david.co.uk  
 web: www.snell-david.co.uk

This drawing is copyright and no portion should be used without consent. No dimensions are to be relied on if they differ from those shown on the drawing.