

Revision	Date	Drawn	Details
-	11.07.18	EP	Issued to Client
A	18.04.19	EP	For Client Approval

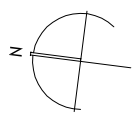
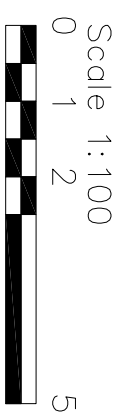
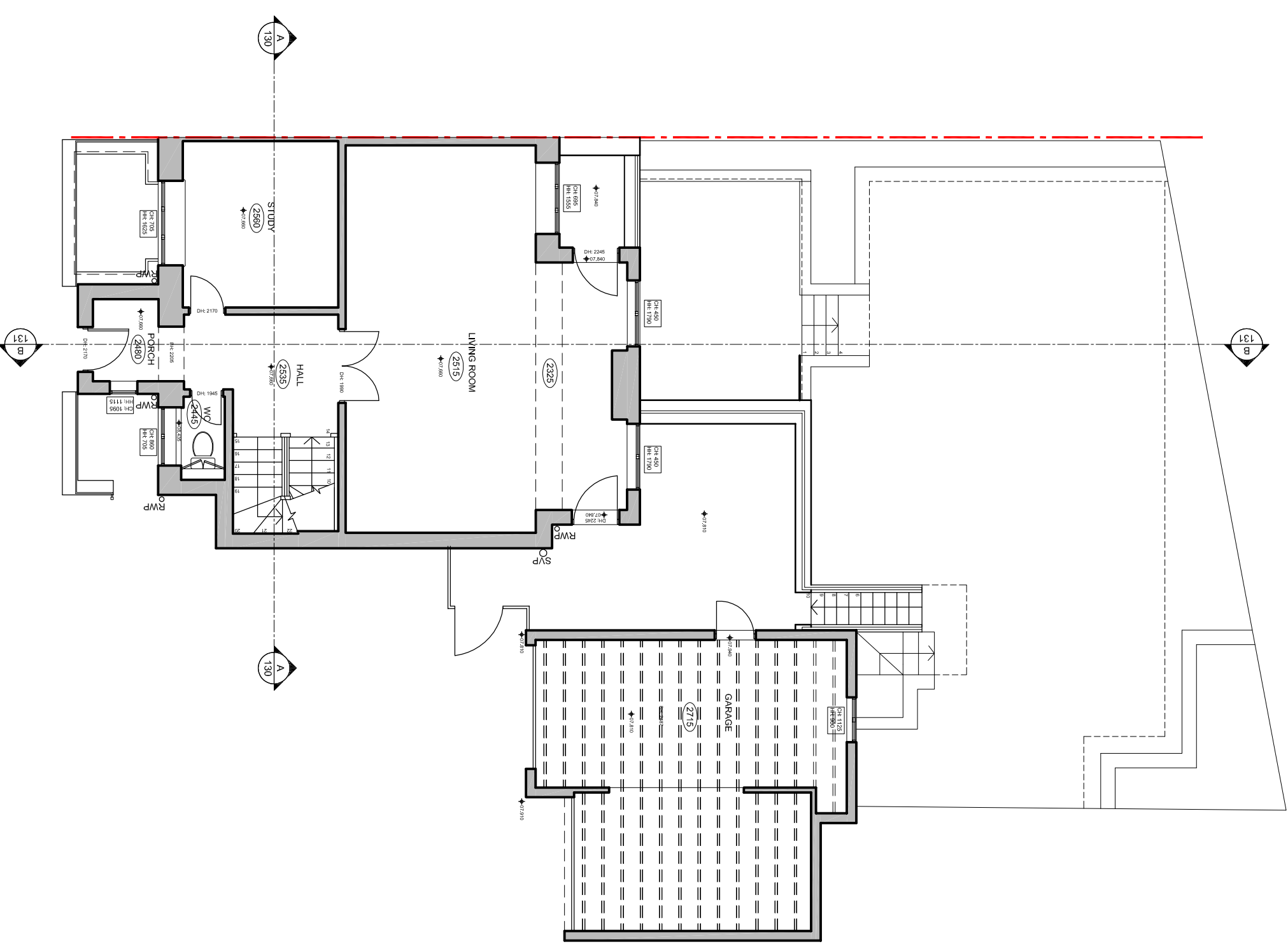

Client
MR & MRS ZIMMERN
 Job Title
22C EAST HEATH ROAD, NW3
 Drawing Title
UPPER GROUND FLOOR EXISTING
 Scale | Date | Drawn | Drawing Number
1:100 07/18 EP 807/A3/111 A

snell david
 Snell David Architects
 Unit 1
 Three Eastfields Avenue
 Wandsworth
 SW18 1LN
 Tel: 020 8870 3335
 e-mail: sd@snell-david.co.uk
 web: www.snell-david.co.uk

The drawings are copyright and no portion should be used without consent. No dimensions are to be relied on if they differ from those shown on the drawings.