

Basement floor plan

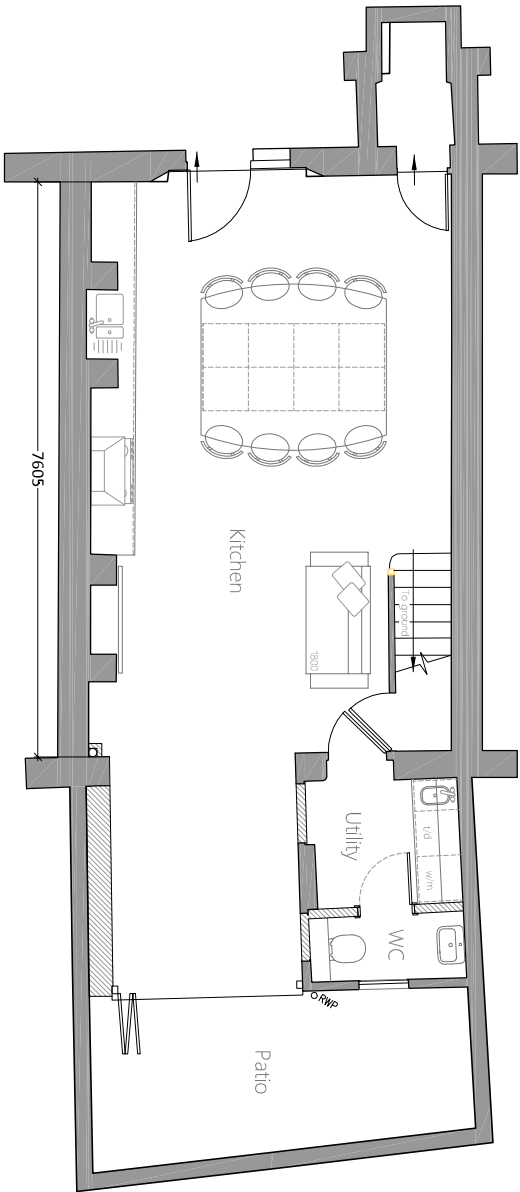

Loft plan

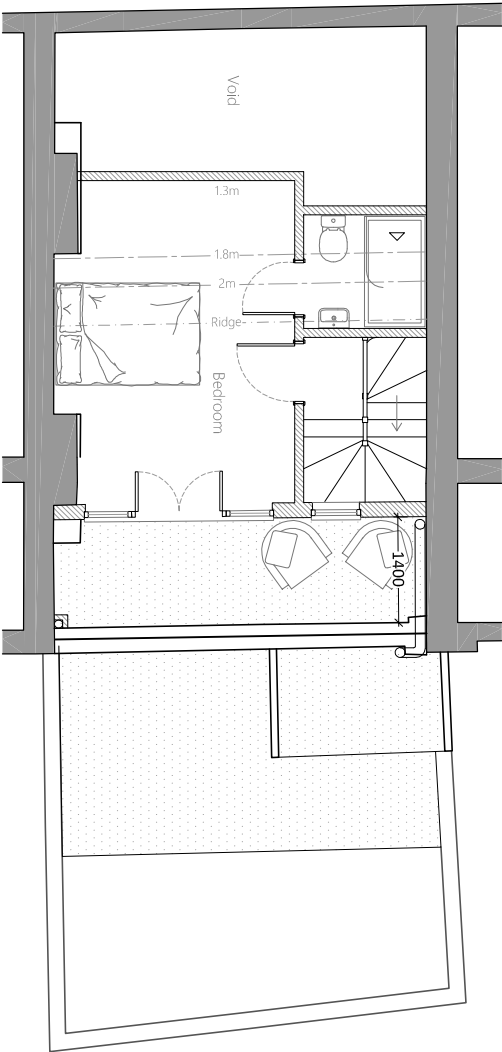

Ground floor plan

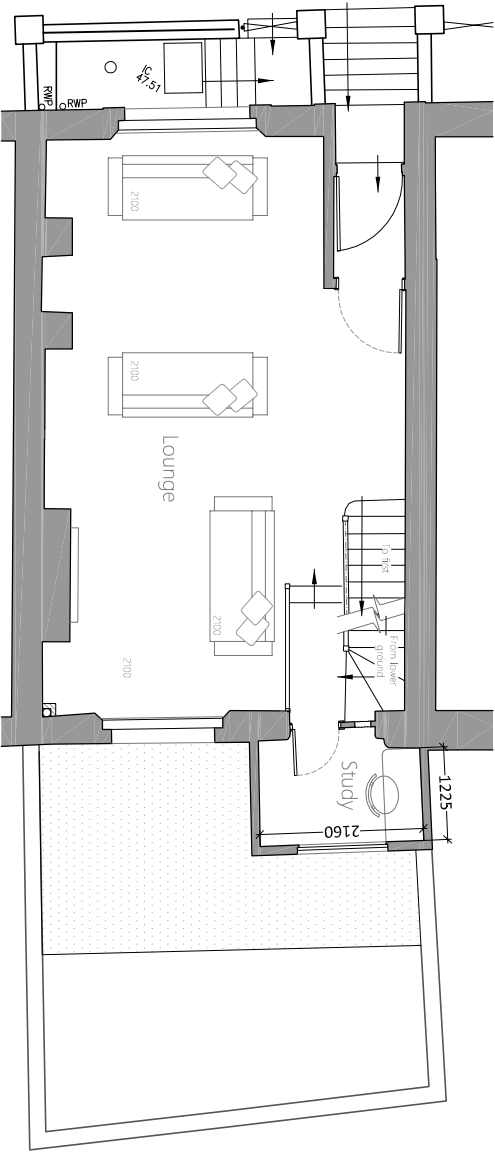

Roof plan

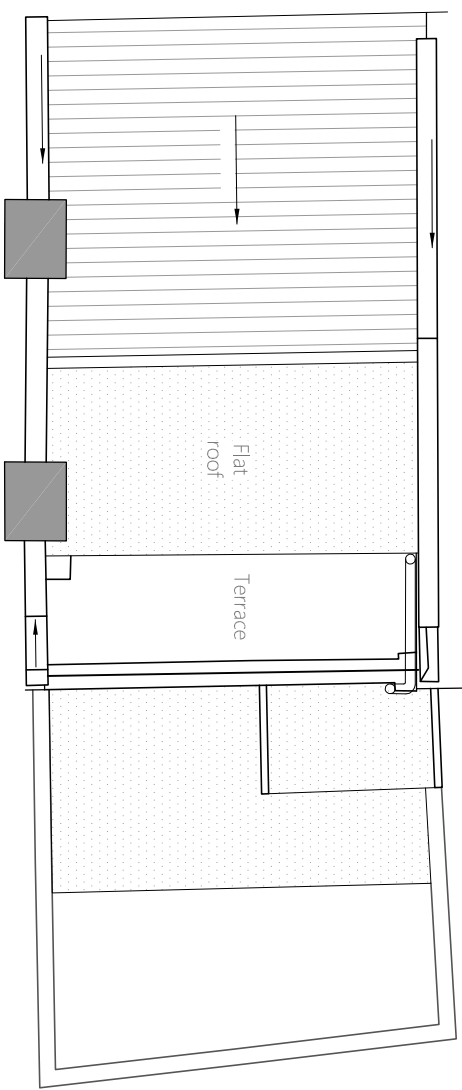

First floor plan

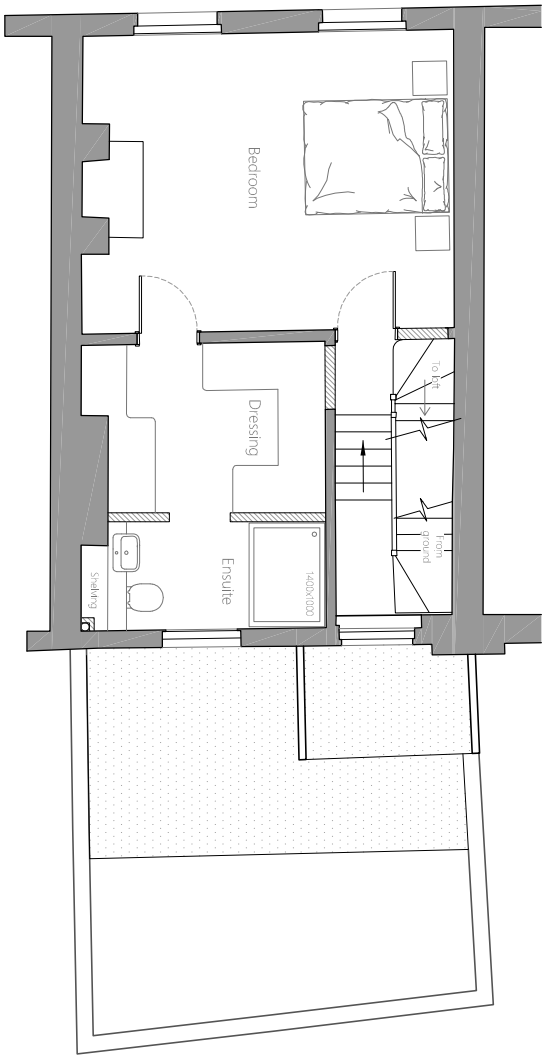

Rev Date Amendment

Ktech technical drawings
St Mary's Court, The Broadway, Amersham, HP7 0JF
m:07711182591 t:01494 717018 e:ktechdrawings@ukpro.com

Project title: 2 Heath Villas, Vale of Health, NW3 1AW

Drawing title: Rear dormer & single storey rear extension - Proposed plans

Scale: 1:100@A3 Drawn: 11/04/2019

Drawing No.: 1919_PL02 Rev: -

Drawing status: For Planning Approval

General Notes:
Do not scale, use figured dims only. Unless otherwise noted all dimensions are given in millimeters. All dims to be verified on site by the Contractor before work commences. If any discrepancies are found, Ktech is to be notified immediately for amendments. All work to be carried out in strict accordance to relevant & current British Standards, Codes of Practice, CDM Regulations & Building Regulations. Where structural alterations take place, care must be taken by the Contractor to afford required restraint to all affected areas during & after the building work. Where new loads are imposed on existing lintels, they must be checked by the Builder for adequacy & to LA & SE approval & replaced if necessary. Where applicable, this drawing must be read in conjunction with Structural Calculations & other Consultants drawings; if drawings conflict, Calculations must take precedence. The service provided by Ktech is a drawing service for Planning and Building Regulations submissions only; the company accepts no liability for any site works, defects or future defects. Ktech drawings must not be reproduced wholly or in part without prior permission from the company.

© Copyright Ktech technical drawings