

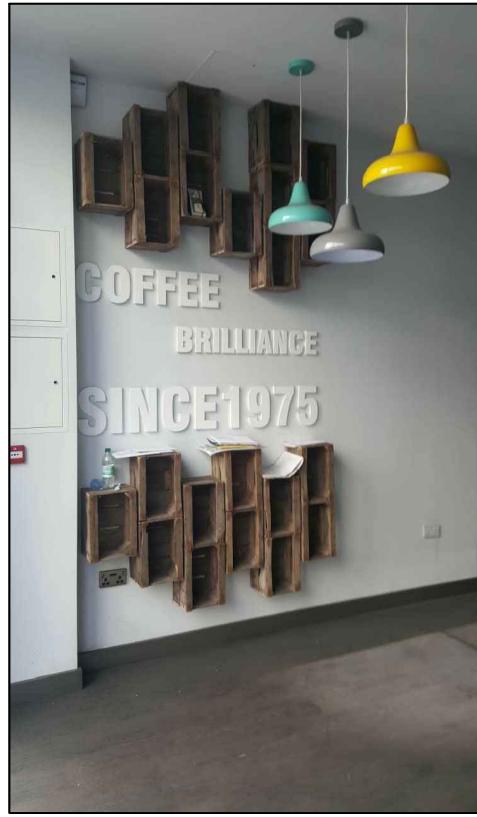

EXISTING

Ground floor counter.



EXISTING

Ground floor painted wall finish with decorations.

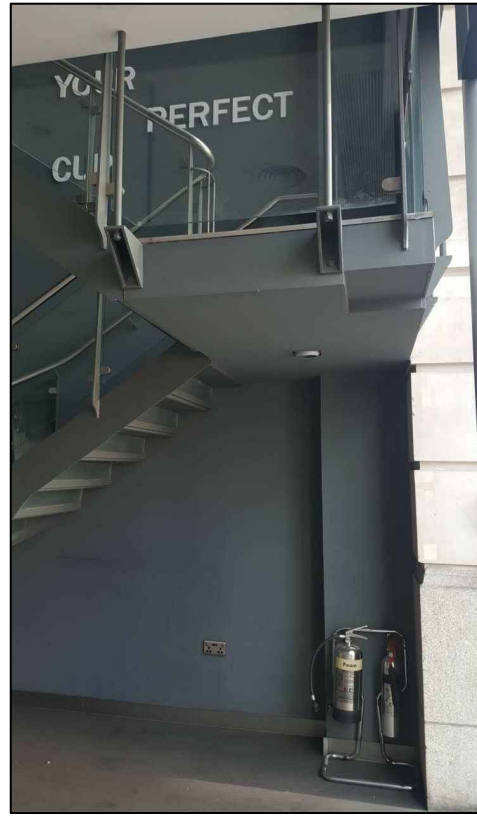

EXISTING

Ground floor & mezzanine painted wall finish with signage.

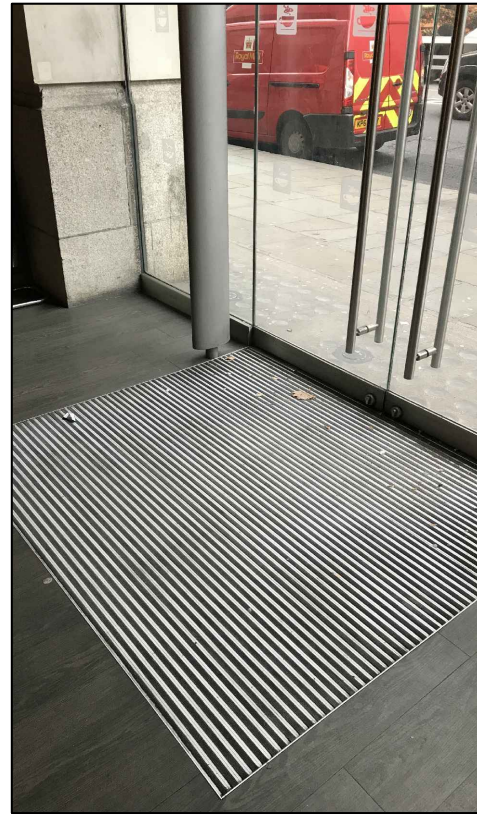

EXISTING

Ground floor vinyl flooring & entrance matting.

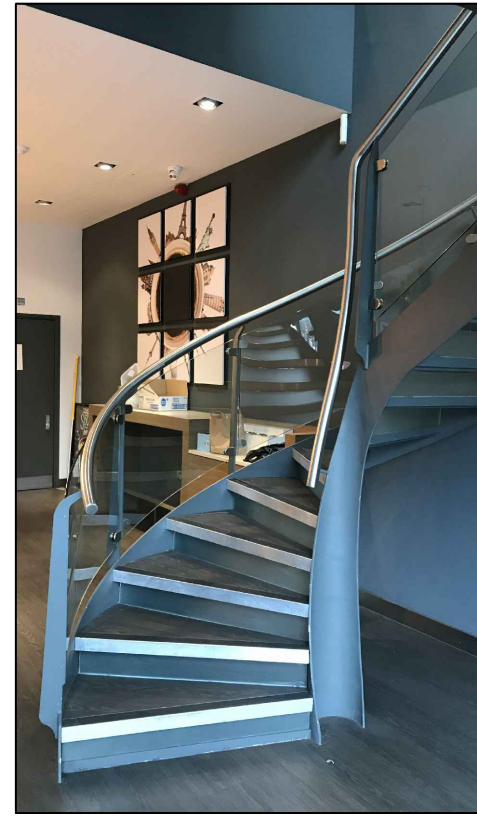

EXISTING

Timber & metal stairs with glass balustrade.



PROPOSED

Ground floor marble counter. Same marble to be used for all table tops.



PROPOSED

Ground floor & mezzanine white painted brick feature wall.



PROPOSED

TOP: Ground floor & mezzanine timber paneling wall. (Option 1)
BOTTOM: Ground floor & mezzanine concrete paneling wall. (Option 2)



PROPOSED

TOP: Ground floor & mezzanine concrete flooring. (Option 2)
BOTTOM: Ground floor & mezzanine oak flooring. (Option 2)



PROPOSED

White metal stairs with mesh balustrade.

LABTECH

NOTES:

Drawings to be read in conjunction with all other architectural & design consultant information.

Site dimensions are to be confirmed on site by contractor or joiner prior to construction.

Do not scale from this drawing.

REV	BY	DESCRIPTION	DATE

PROJECT NAME:
CAMDEN COFFEE, VICTORIA HOUSE

DRAWING TITLE:
PROPOSED MATERIAL CHANGES

SCALE: N.T.S	SIZE: A3	DATE: 17/04/19	BY: ML	STATUS: -
PROJECT REF: CC	DRAWING NUMBER: VH-U2-03-XX	REVISION: -		