

100
0 10
Millimetres

DO NOT SCALE

SAFETY, HEALTH AND ENVIRONMENTAL INFORMATION

In addition to the hazards/risks normally associated with the types of work detailed on this drawing, note the following:

CONSTRUCTION

All dimensions to be checked on site by contractor prior to installation.

MAINTENANCE/CLEANING

DECOMMISSIONING/DEMOLITION

It is assumed that all works will be carried out by a competent contractor working, where appropriate, to an approved method statement

Key

Existing
Proposed

Note:
All loose FF&E is indicative and is supplied by the Childrens Centre / end user

KEY PLAN

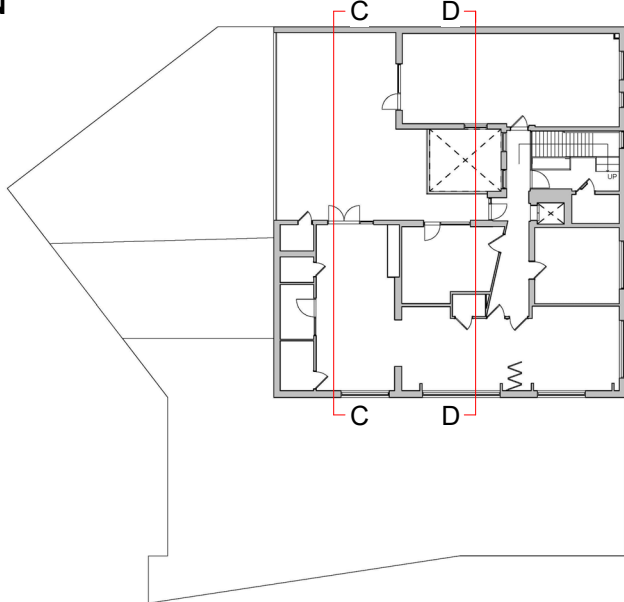

P2	25/03/19	Planning Amendment	KIA	JW	ML
P1	11/01/19	Planning Submission	KIA	JW	ML
P0	14/12/18	Stage 3 Submission	KIA	AS	JW
Rev.	Date	Description	By	Chk'd	App'd

Drawing Status	FOR PLANNING	Suitability	S2
----------------	---------------------	-------------	-----------

ATKINS
Member of the SNC-Lavalin Group

Atkins Ltd
Euston Tower
286 Euston Road
London
NW1 3AT
Tel: +44 (0)20 7121 2000
www.atkinsglobal.com

Copyright © Atkins Limited (2018)



Project Title
Kilburn Grange Childrens Centre

Drawing Title
**Architectural
Proposed
Sections CC & DD**

Scale 1 : 50	Designed KIA	Drawn KIA	Checked AS	Authorised JW
Original Size A1	Date 01/06/18	Date 15/08/18	Date 11/12/18	Date 14/12/18
Drawing Number 5165784-ATK-XX-XX-DR-A-0652	Revision P 2			

1
0652
Proposed Section CC
1 : 50

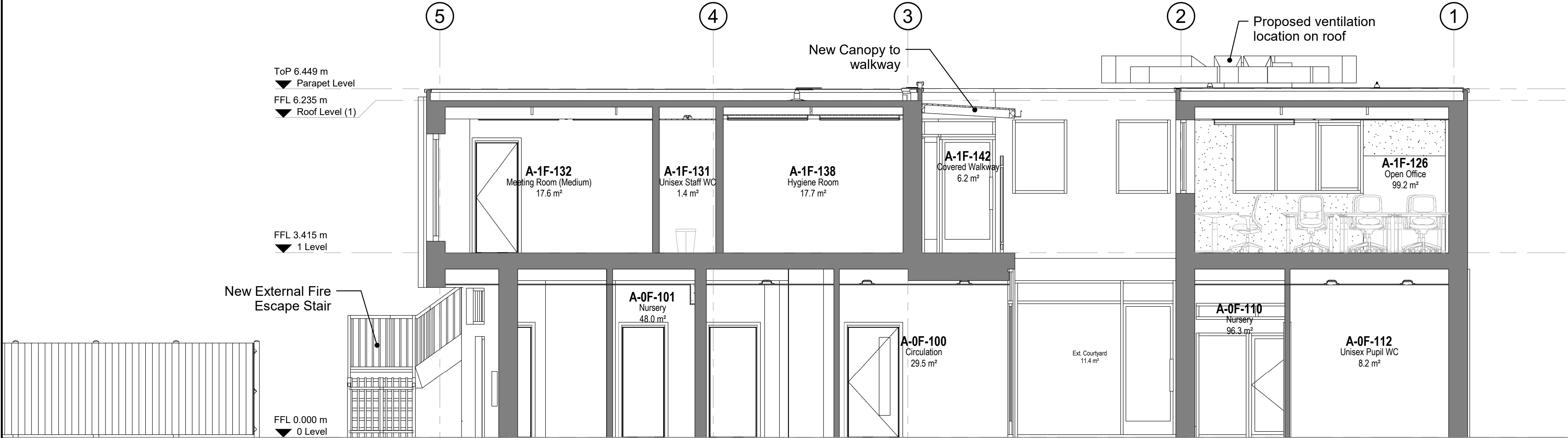

2
0652
Proposed Section DD
1 : 50

