

**SAFETY, HEALTH AND ENVIRONMENTAL INFORMATION**

In addition to the hazards/risks normally associated with the types of work detailed on this drawing, note the following:

**CONSTRUCTION**

All dimensions to be checked on site by contractor prior to installation.

**MAINTENANCE/CLEANING**

**DECOMMISSIONING/DEMOLITION**

It is assumed that all works will be carried out by a competent contractor working, where appropriate, to an approved method statement

**Materiality**

- 1 Duromer High-Pressure Laminate Panels
- 2 Smooth Render System
- 3 Engineered Multi-layered Hardwood Windows
- 4 Galvanised Steel Face-Fixed Rod Topped Railing Panel with Square Post Balastrading / Fire Escape Stair

**KEY PLAN**

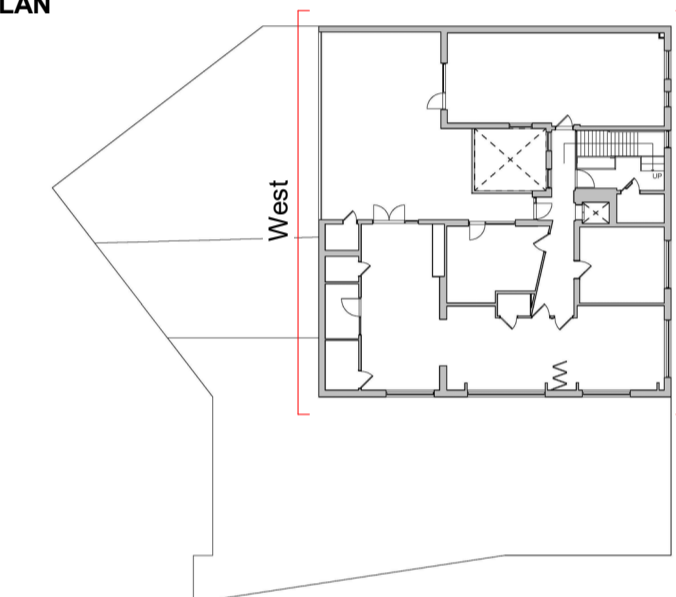

1 Proposed West Elevation  
0552 1 : 50

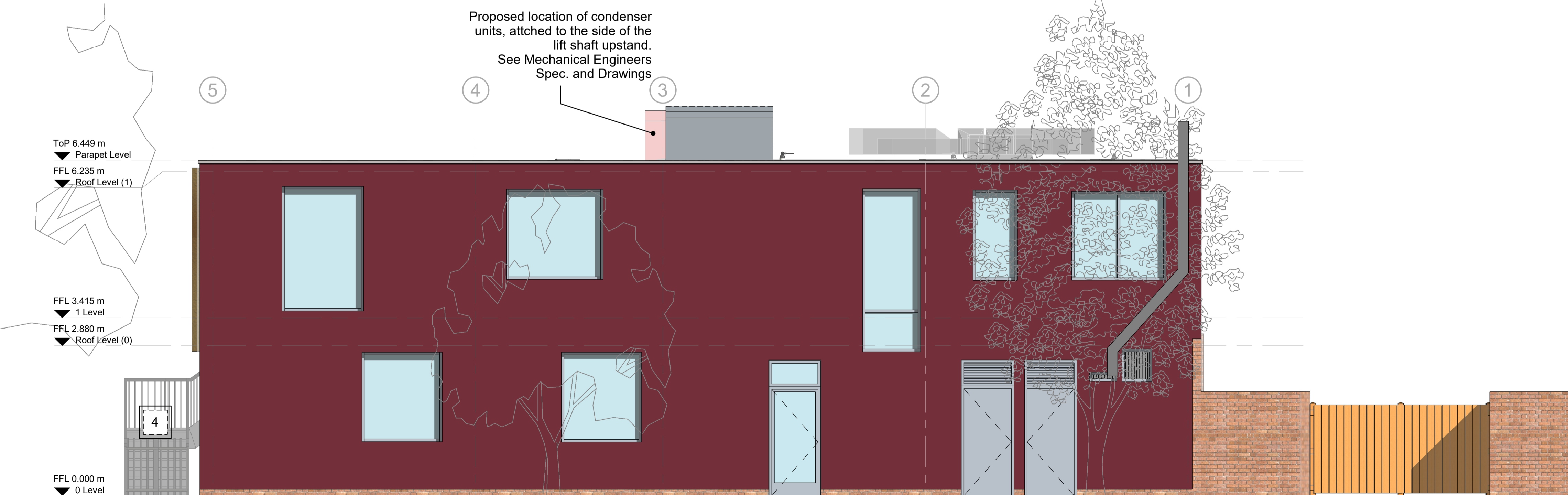

2 Proposed East Elevation  
0552 1 : 50

P2	25/03/19	Planning Amendment	KIA	JW	ML
P1	11/01/19	Planning Submission	KIA	JW	ML
P0	14/12/18	Stage 3 Submission	KIA	AS	JW
Rev.	Date	Description	By	Chk'd	App'd

Drawing Status: **FOR PLANNING** Submittal: **S2**

**ATKINS**  
Member of the SNC-Lavalin Group  
Atkins Ltd  
Euston Tower  
285 Euston Road  
London  
NW1 3AT  
Tel: +44 (0)20 7121 2000  
www.atkinsglobal.com



Client:  
Project Title:  
**Kilburn Grange Childrens Centre**

Drawing Title:  
**Architectural Proposed West & East Elevations**

Scale	Designed	Drawn	Checked	Authorised
1 : 50	KIA	KIA	AS	JW
Original Size	Date	Date	Date	Date
A1	01/06/18	15/08/18	11/12/18	14/12/18

Drawing Number: **5165784-ATK-XX-XX-DR-A-0552** Revision: **P 2**

Atkins Project Number: 5165784