

100
0 10
Millimetres

DO NOT SCALE

SAFETY, HEALTH AND ENVIRONMENTAL INFORMATION

In addition to the hazards/risks normally associated with the types of work detailed on this drawing, note the following:

CONSTRUCTION

All dimensions to be checked on site by contractor prior to installation.

MAINTENANCE/CLEANING

DECOMMISSIONING/DEMOLITION

It is assumed that all works will be carried out by a competent contractor working, where appropriate, to an approved method statement

Materiality

- 1 Duromer High-Pressure Laminate Panels
- 2 Smooth Render System
- 3 Engineered Multi-layered Hardwood Windows
- 4 Galvanised Steel Face-Fixed Rod Topped Railing Panel with Square Post Balastrading / Fire Escape Stair

KEY PLAN

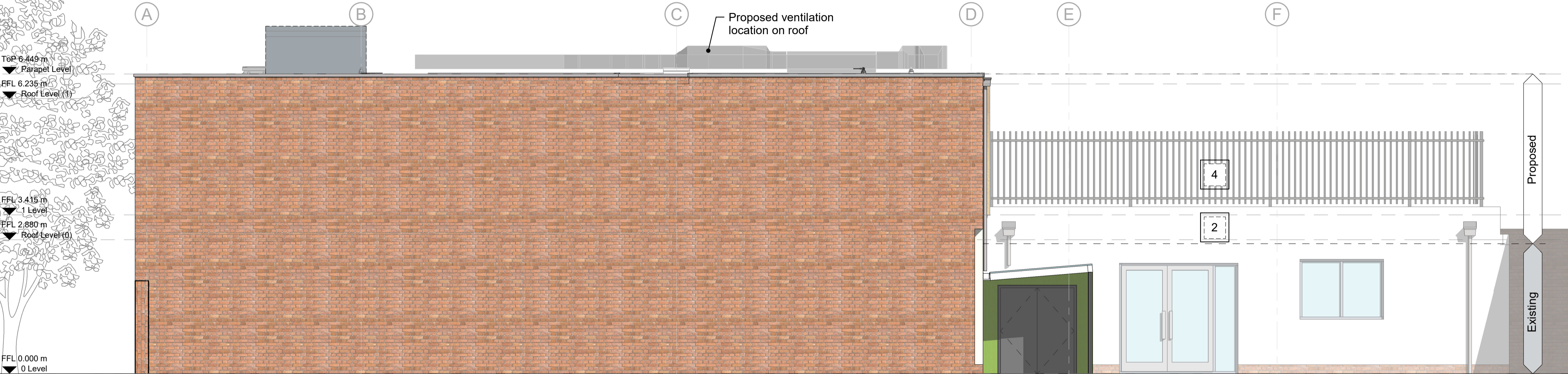
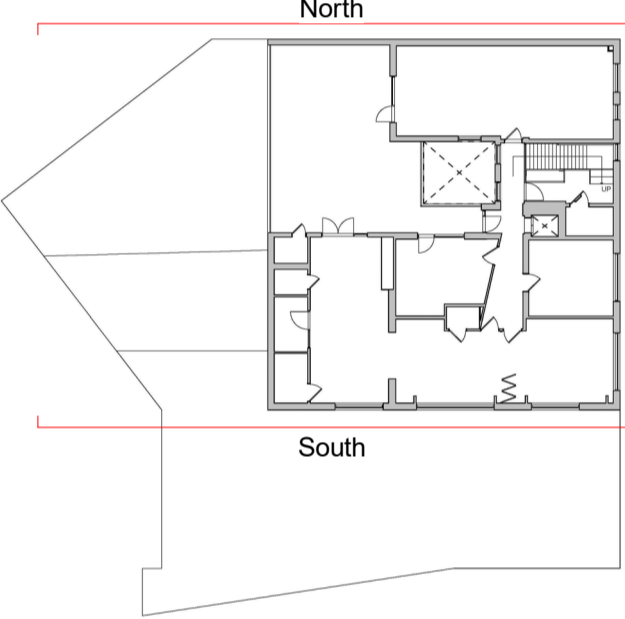

1 Proposed North Elevation
0551 1 : 50



2 Proposed South Elevation
0551 1 : 50

P2	25/03/19	Planning Amendment	KIA	JW	ML
P1	11/01/19	Planning Submission	KIA	JW	ML
P0	14/12/18	Stage 3 Submission	KIA	AS	JW
Rev.	Date	Description	By	Chk'd	App'd

Drawing Status	Suitability
FOR PLANNING	S2

ATKINS	Atkins Ltd Euston Tower 286 Euston Road London NW1 3AT Tel: +44 (0)20 7121 2000 www.atkinsglobal.com
Member of the SNC-Lavalin Group	
Copyright © Atkins Limited (2018)	

Client	Camden
Project Title	Kilburn Grange Childrens Centre

Drawing Title	Architectural Proposed North & South Elevations
---------------	---

Scale	1 : 50	Designed	KIA	Drawn	KIA	Checked	AS	Authorised	JW
Original Size	A1	Date	01/06/18	Date	15/08/18	Date	11/12/18	Date	14/12/18
Drawing Number	5165784-ATK-XX-XX-DR-A-0551	Revision	P 2						