

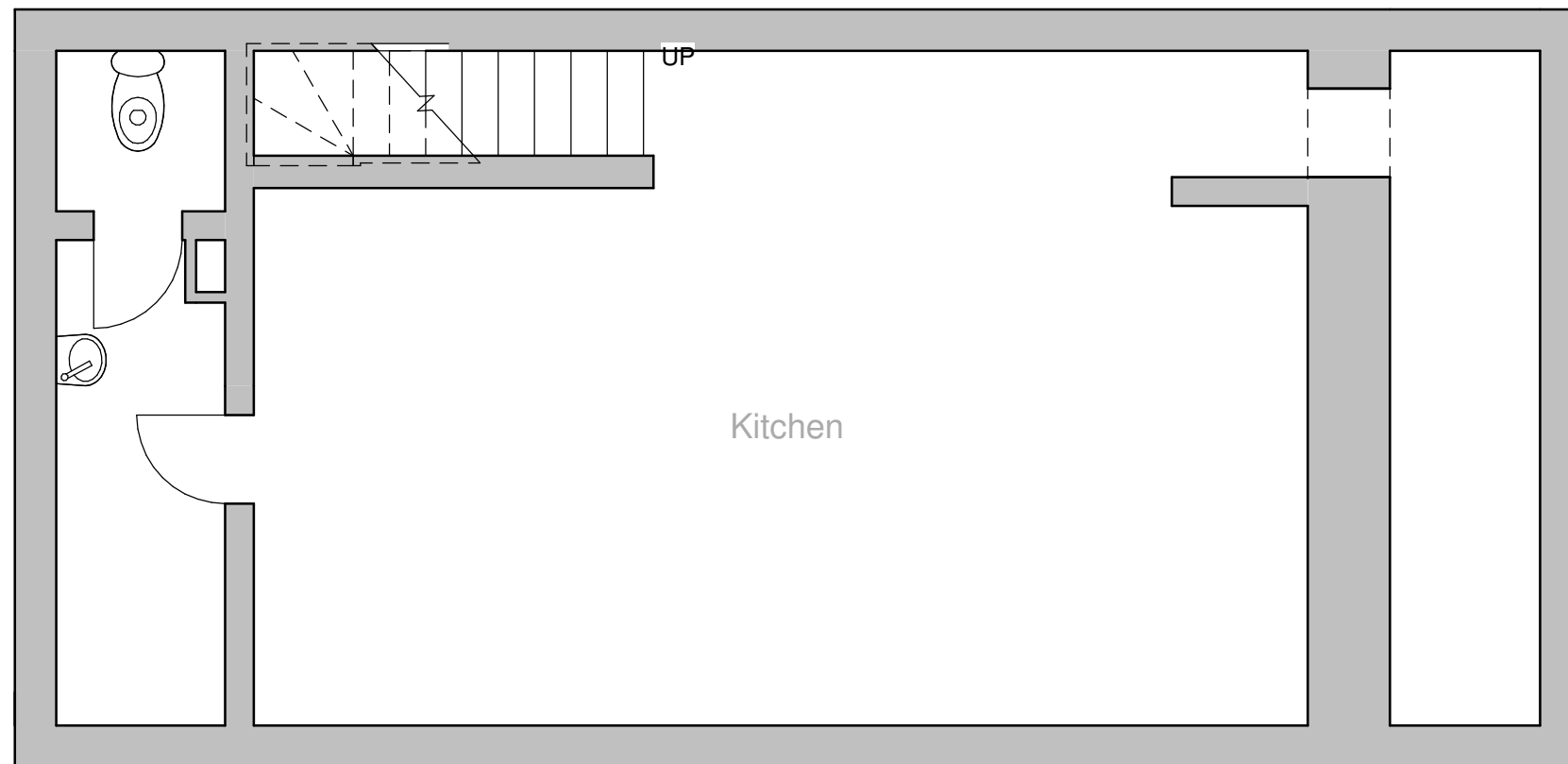

1 Ground Floor
1 : 50



2 Basement
1 : 50

Project: PaStation Outdoor Seating	Client: PaStation 76 Tottenham Court Road	Scale: 1 : 50	Title: Ground Floor & Basement Floor Plan	
		Date: 01/23/07	Project No: 0075	Sheet No: A100
	14 Ermine Mews, Laburnum Street London, E2 8BF, UK Office@Arquinaut.com	Drawn By: GdR	Rev. Date:	Revision:
		Checked By: GdR		