

FIRST FLOOR PLAN

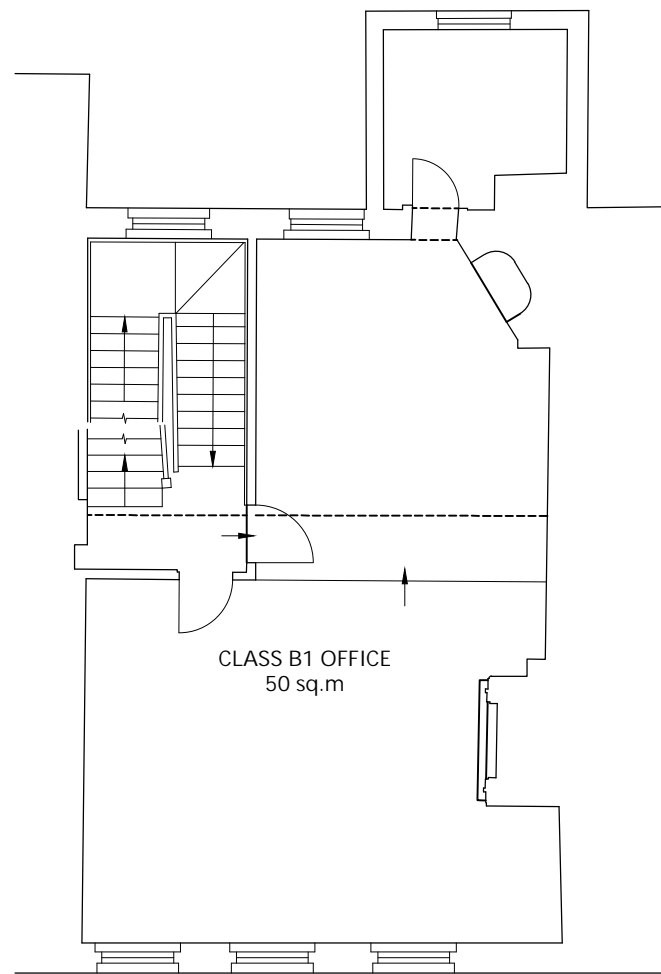

SECOND FLOOR PLAN

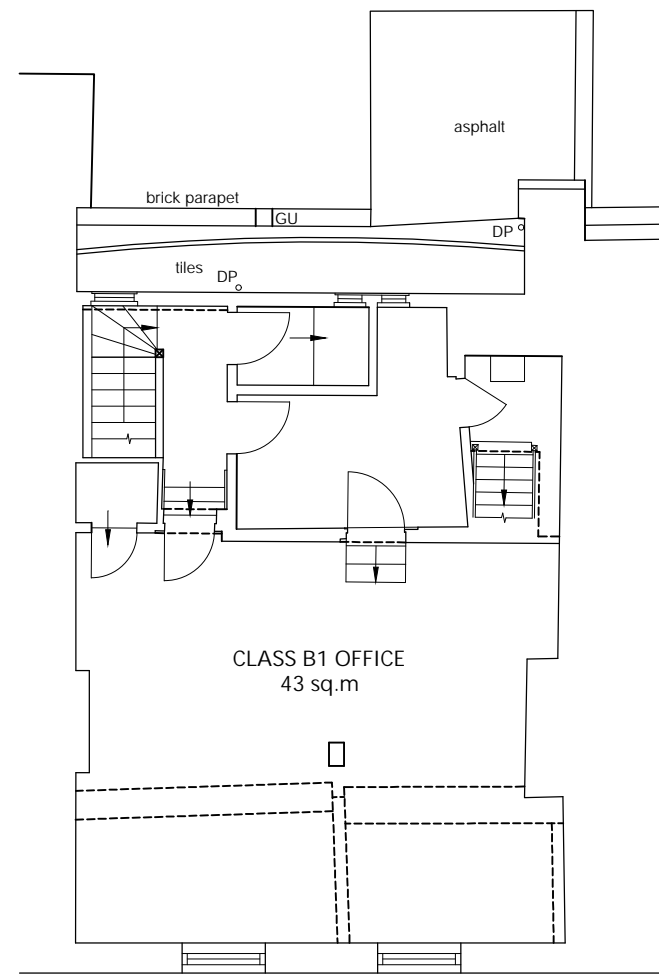

THIRD FLOOR PLAN

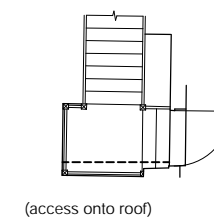
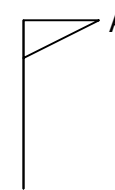
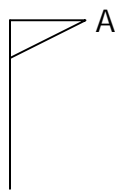
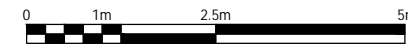

FRESSON AND TEE

6th Floor Queens House
55-56 Lincoln's Inn Fields
LONDON WC2A 3LJ

020 7391 7100 www.fandt.com

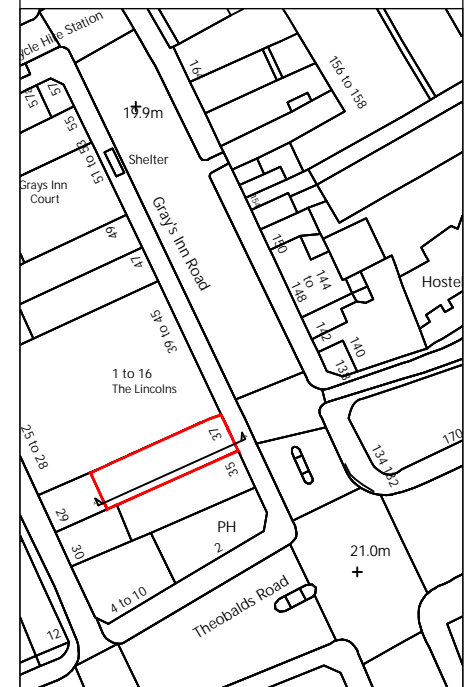

NOTES:
LOCATION PLAN @ 1:1250 and NORTH UP
ALL SCALES/DIMENSIONS TO BE CHECKED ON SITE.

REV	D.B.	Description	Date
X	XX	XXXX	XX/XX/XXXX

DRAWING TITLE
**First & Second Floor Plan
As Existing**

PROJECT NAME
Refurbishment

ADDRESS
**37 Gray's Inn Road,
London, WC1X 8PQ**

CLIENT
Rodell Properties Ltd

JOB NO. 24027	DRAWING NO. E02
SCALE 1:100@A3	DATE April, 2019

DRAWN BY KK	CHECKED BY SL
-----------------------	-------------------------