



**KEY**

-  Existing fabric to remain
-  Elements to be carefully removed



BASEMENT FLOOR PLAN

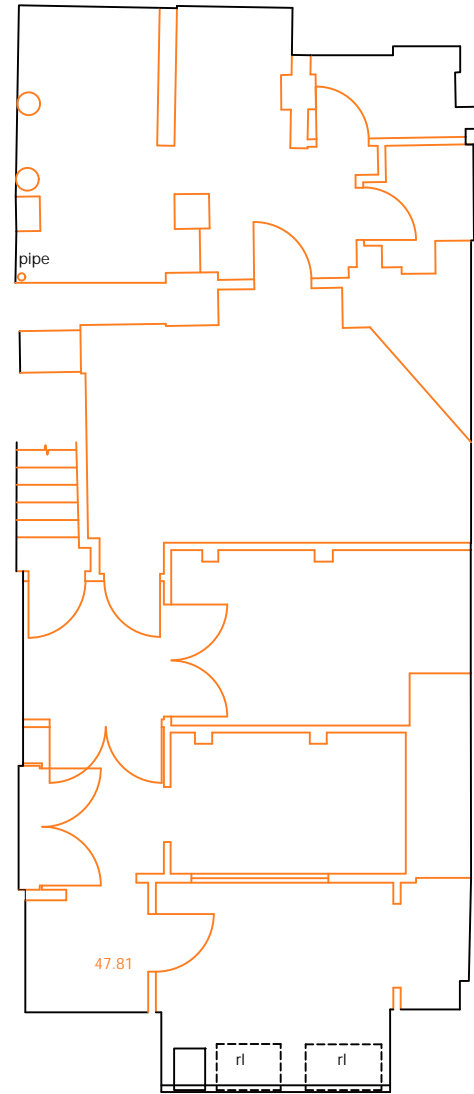
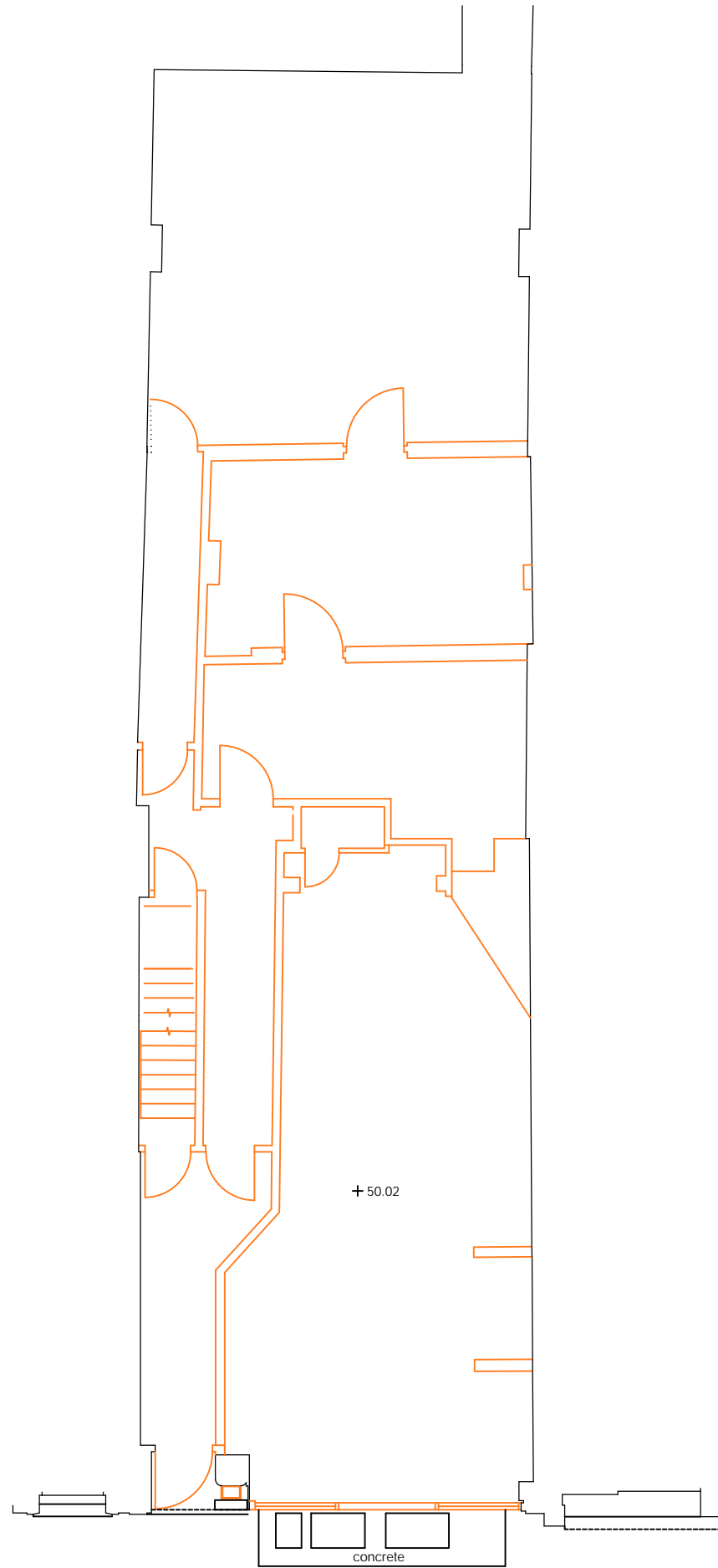

GROUND FLOOR PLAN

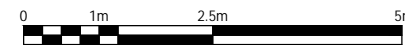

# FRESSON AND TEE

6th Floor Queens House  
55-56 Lincoln's Inn Fields  
LONDON WC2A 3LJ

020 7391 7100 www.fandt.com

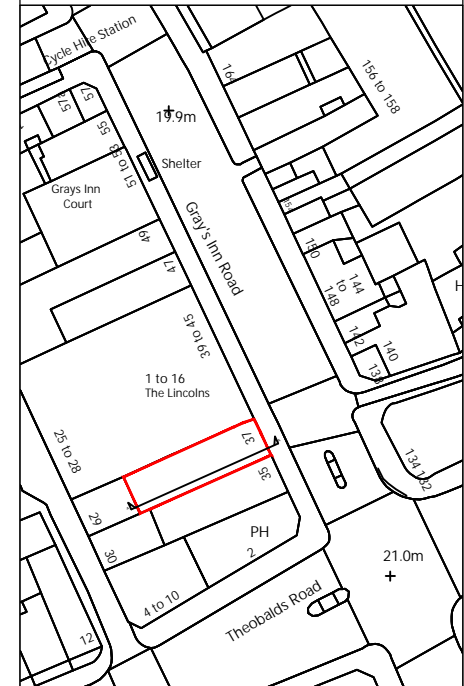

NOTES:  
LOCATION PLAN @ 1:1250 and NORTH UP  
ALL SCALES/DIMENSIONS TO BE CHECKED ON SITE.

REV	D.B.	Description	Date
x	xx	xxxx	xx/xx/xxxx

DRAWING TITLE  
**Basement & Ground Floor Plan For Demolition**

PROJECT NAME  
**Refurbishment**

ADDRESS  
**37 Gray's Inn Road,  
London, WC1X 8PQ**

CLIENT  
**Rodell Properties Ltd**

JOB NO. **24027** DRAWING NO. **D01**

SCALE **1:100@A3** DATE **April. 2019**

DRAWN BY **KK** CHECKED BY **SL**