

FRESSON AND TEE

6th Floor Queens House
55-56 Lincoln's Inn Fields
LONDON WC2A 3LJ

020 7391 7100 www.fandt.com

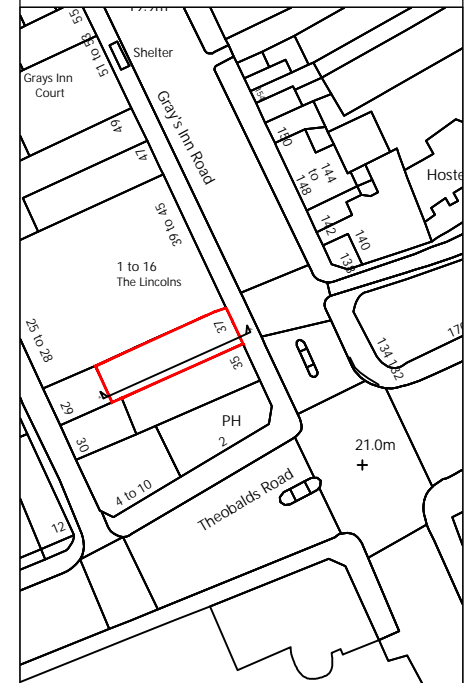

NOTES:
LOCATION PLAN @ 1:1250 and NORTH UP
ALL SCALES/DIMENSIONS TO BE CHECKED ON SITE.

REV	D.B.	Description	Date
X	XX	XXXX	XX/XX/XXXX

DRAWING TITLE
**Basement & Ground Floor Plan
As Existing**

PROJECT NAME
Refurbishment

ADDRESS
**37 Gray's Inn Road,
London, WC1X 8PQ**

CLIENT
Rodell Properties Ltd

JOB NO. **24027** DRAWING NO. **E01**

SCALE **1:100@A3** DATE **April, 2019**

DRAWN BY **KK** CHECKED BY **SL**

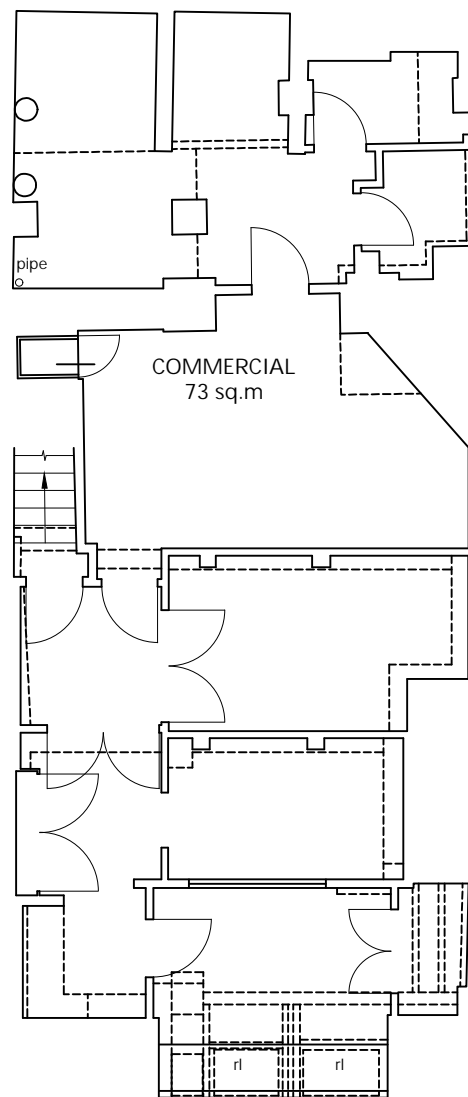

BASEMENT FLOOR PLAN

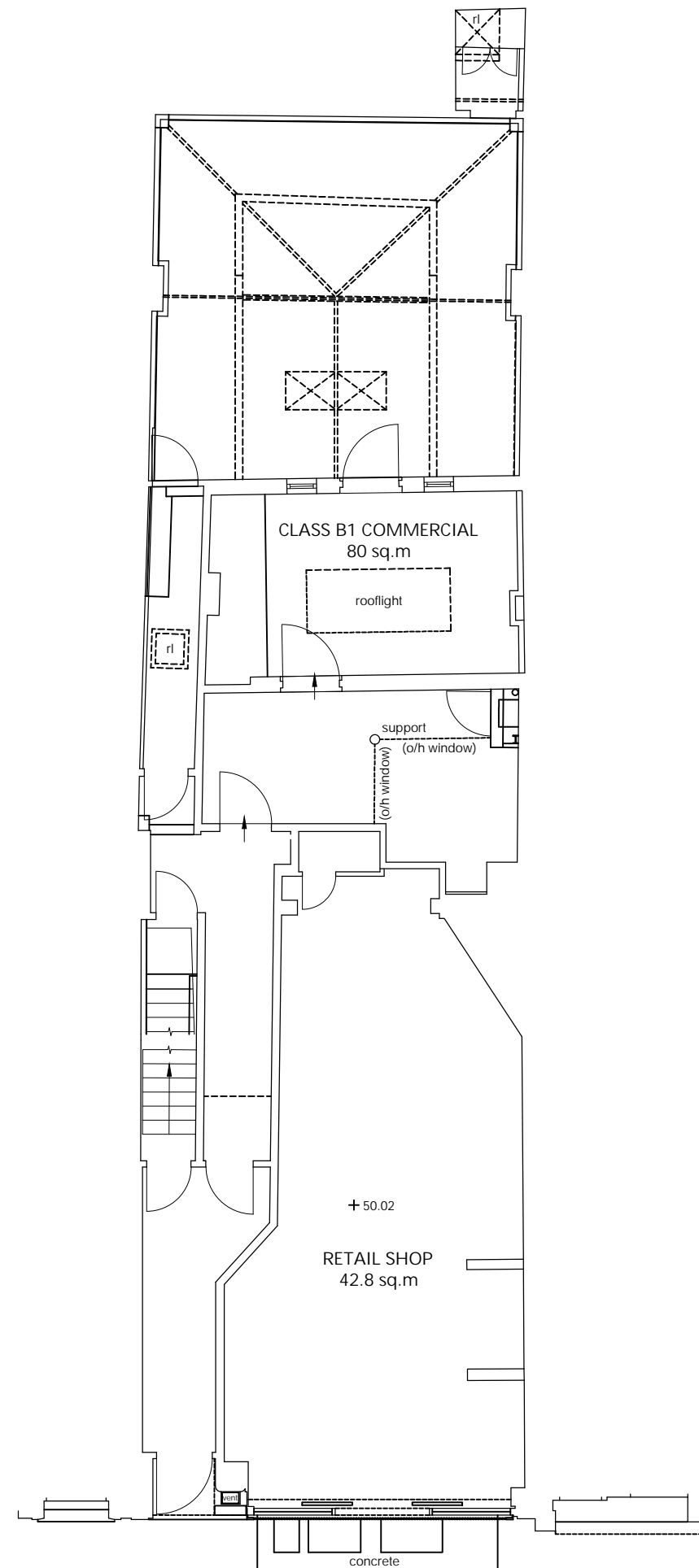

GROUND FLOOR PLAN

