

# FRESSON AND TEE

6th Floor Queens House  
55-56 Lincoln's Inn Fields  
LONDON WC2A 3LJ

020 7391 7100 www.fandt.com

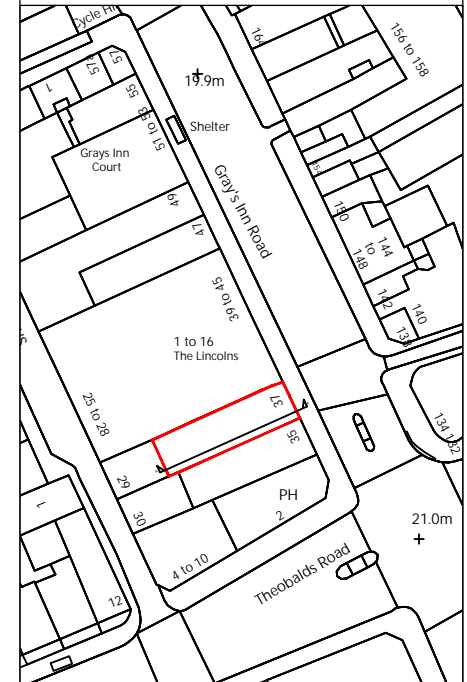

NOTES:  
LOCATION PLAN @ 1:1250 and NORTH UP  
ALL SCALES/DIMENSIONS TO BE CHECKED ON SITE.

REV	D.B.	Description	Date

DRAWING TITLE  
**Section A-A  
As Proposed**

PROJECT NAME  
**Refurbishment**

ADDRESS  
**37 Gray's Inn Road,  
London, WC1X 8PQ**

CLIENT  
**Rodell Properties Ltd**

JOB NO. **24027** DRAWING NO. **P03**

SCALE **1:100@A3** DATE **April. 2019**

DRAWN BY **KK** CHECKED BY **SL**

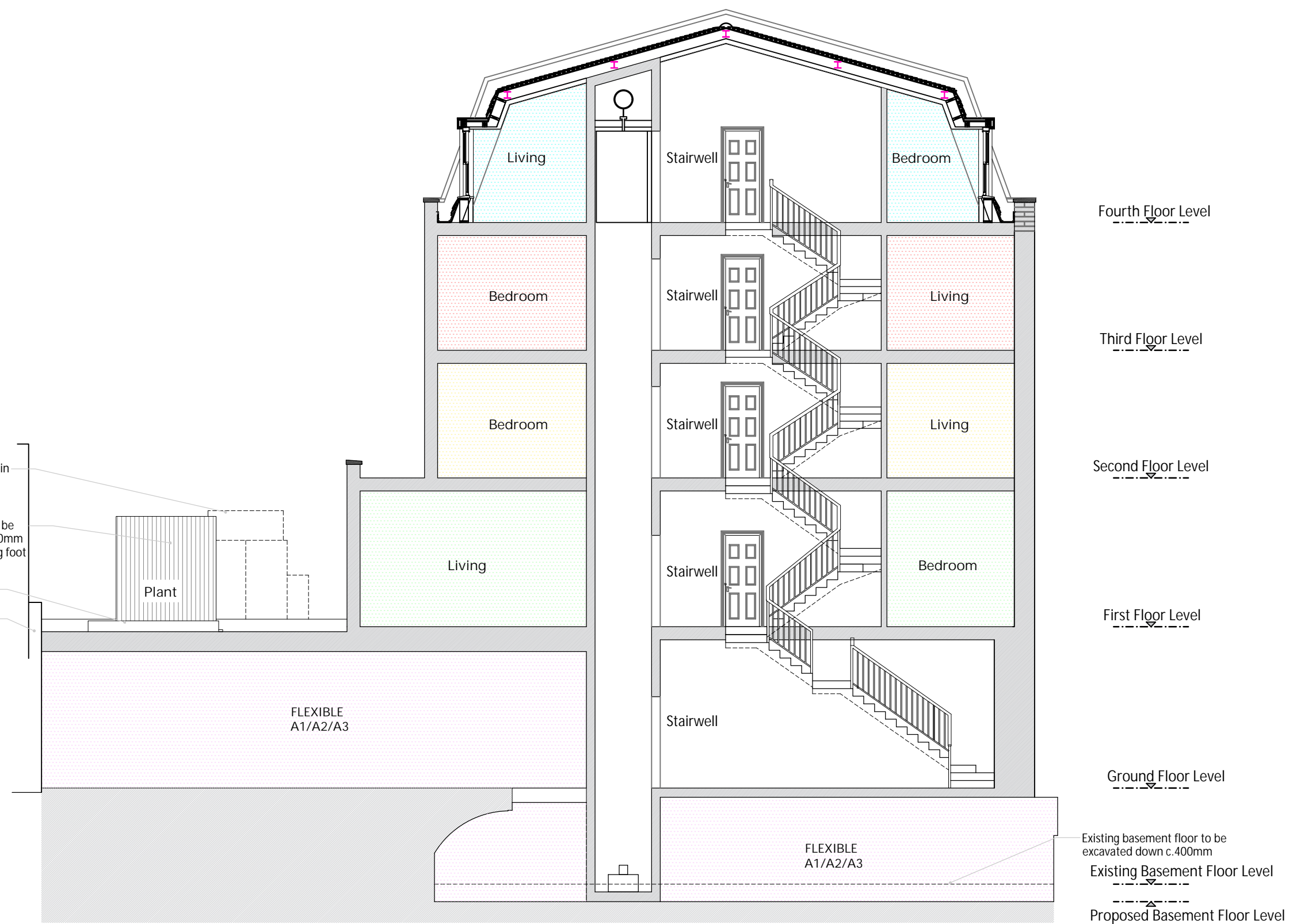

Adjoining building plant (shown in dash for clarity)

New Daikin LREQ-AY1 system to be encased within 2300x1800x2600mm acoustic enclosure resting on big foot support system

New Alum framed rooflights

Existing boundary wall to be raised c.1200mm in matching brick

Fourth Floor Level

Third Floor Level

Second Floor Level

First Floor Level

Ground Floor Level

Existing basement floor to be excavated down c.400mm

Existing Basement Floor Level

Proposed Basement Floor Level

SECTION A-A AS PROPOSED

