

FIRST FLOOR PLAN

- KEY**
- Existing fabric to remain
 - Elements to be carefully removed

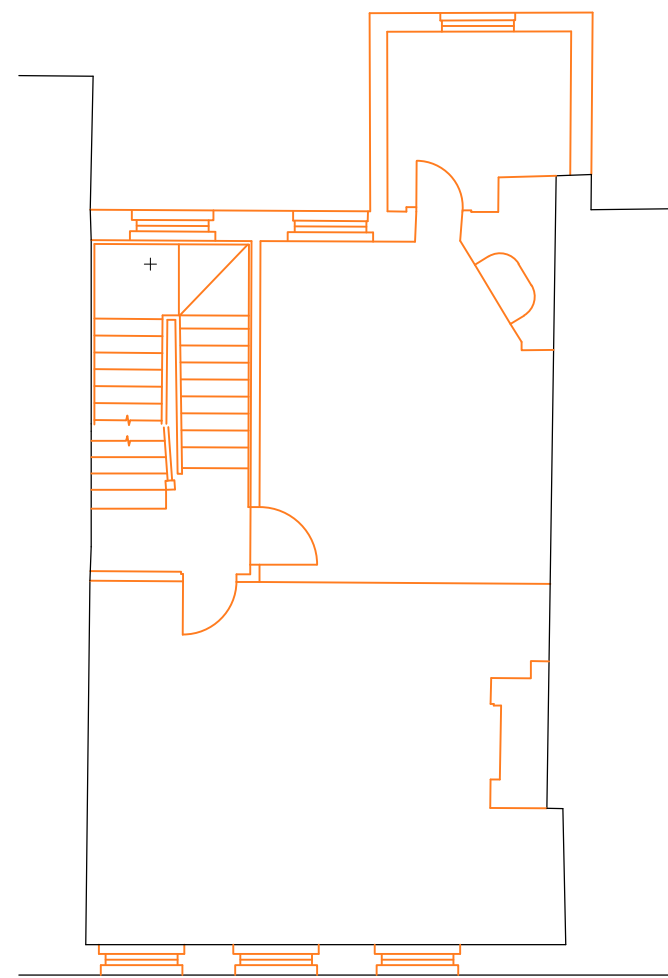

SECOND FLOOR PLAN

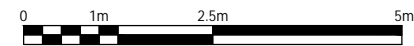
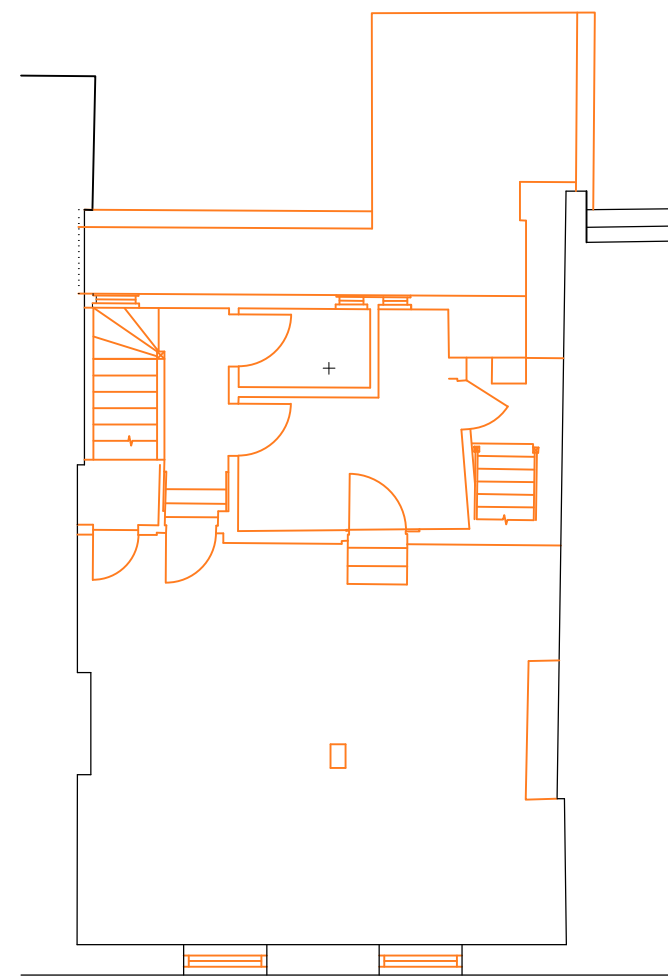
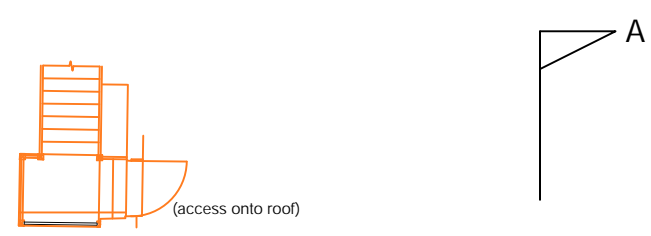

THIRD FLOOR PLAN

FRESSON AND TEE

6th Floor Queens House
55-56 Lincoln's Inn Fields
LONDON WC2A 3LJ

020 7391 7100 www.fandt.com

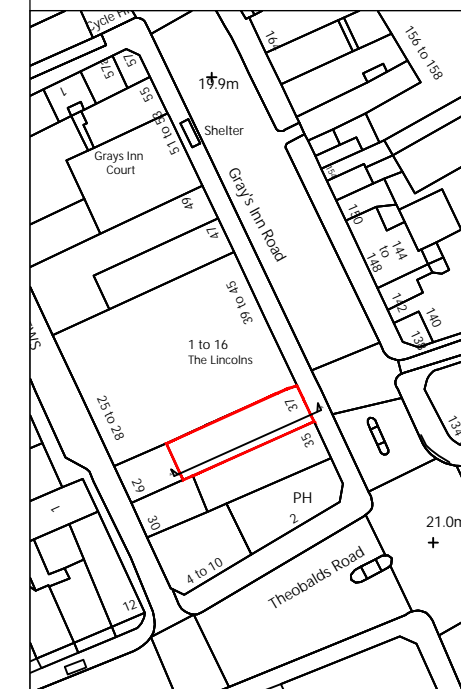

NOTES:
LOCATION PLAN @ 1:1250 and NORTH UP
ALL SCALES/DIMENSIONS TO BE CHECKED ON SITE.

REV	D.B.	Description	Date
X	XX	XXXX	XX/XX/XXXX

DRAWING TITLE	
First & Second Floor Plan For Demolition	
PROJECT NAME	
Refurbishment	
ADDRESS	
37 Gray's Inn Road, London, WC1X 8PQ	
CLIENT	
Rodell Properties Ltd	
JOB NO.	DRAWING NO.
24027	D02
SCALE	DATE
1:100@A3	April. 2019
DRAWN BY	CHECKED BY
KK	SL

