

**notes:**  
 The contractors are to check all dimensions, drain runs and general conditions on site before works commence, and inform Akelius immediately upon discovery of any errors, omissions or discrepancies.  
 All works are to be carried out in accordance with current building regulations, British standards, codes of practice and local authority requirements.

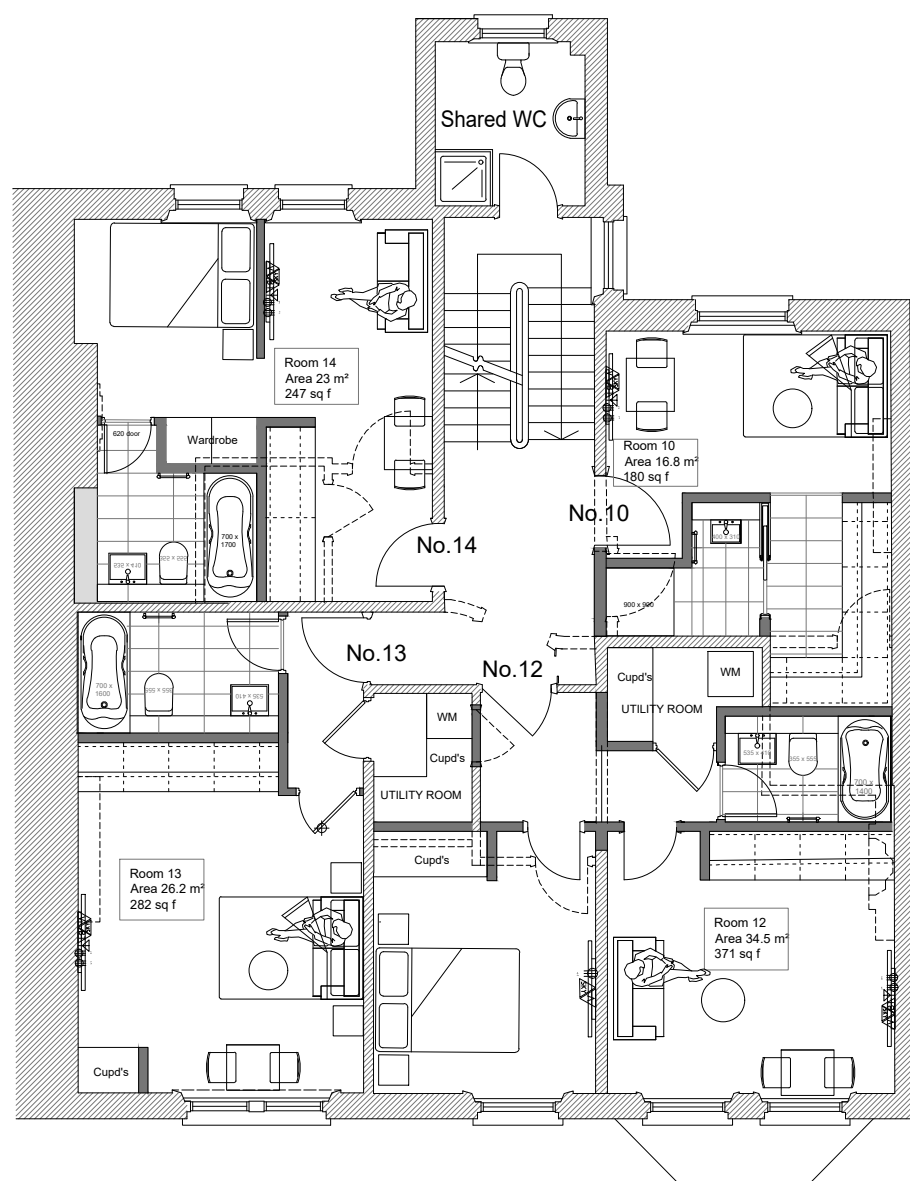

SECOND FLOOR PLAN (PROPOSED)

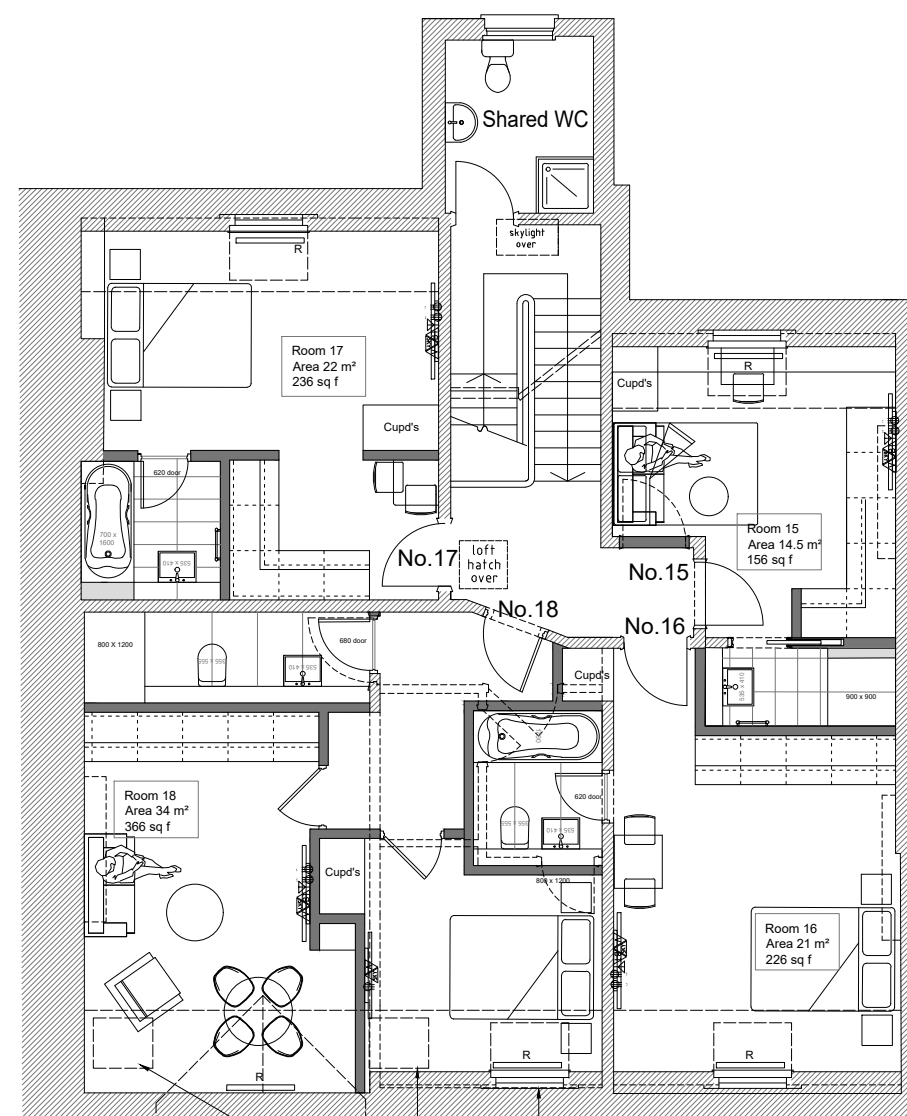

THIRD FLOOR PLAN (PROPOSED)

2No. New conservation roof lights & 1No. New Lead clad dormer with timber sash window to match existing (in accordance with previous planning permission (Ref: 215/7234/P)).

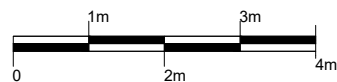

Denotes walls, door etc to be demolished .....  
 Denotes direction of parquet flooring <img alt="arrow symbol" style="vertical-align: middle;"/>

Revisions	Revised By	Description
A-21/3/2018	GG - 06/11/2018 - PL 01	Shared WC's added.

The contents of this plan including the printed notes are copyright. Reproduction in whole or part is not permitted without prior consent of Akelius in writing.

**Project**  
 110 Greencroft Gardens  
 London  
 NW6 3PH

**Drawing Title**  
 Proposed Second & Third  
 floor plans

**PLANNING**  
 GG - 06/11/2018 - PL 02 - A

Scale	Drawn by	Checked by
A3@1:100	R.A	J.W.