

PART GROUND FLOOR PLAN - as existing

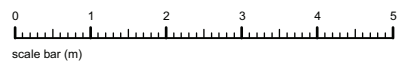

<p>client: Mr & Mrs Howard Stein</p>	<p>project: Flat C 15 West Heath Road London NW3 7UU</p>	<p>scale: 1:100 @ A3 date: April 2019 drawn: MW</p>	<p>drawing title: Premises as Existing drawing no: 14-024-04 (sheet 1 of 4)</p>	 <p>the basement design studio Suite 17, Maple Court, Grove Park, White Waltham, SL6 3LW tel: 01628 826066 www.basementdesignstudio.co.uk</p>
--	--	---	---	--

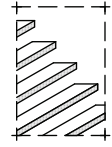
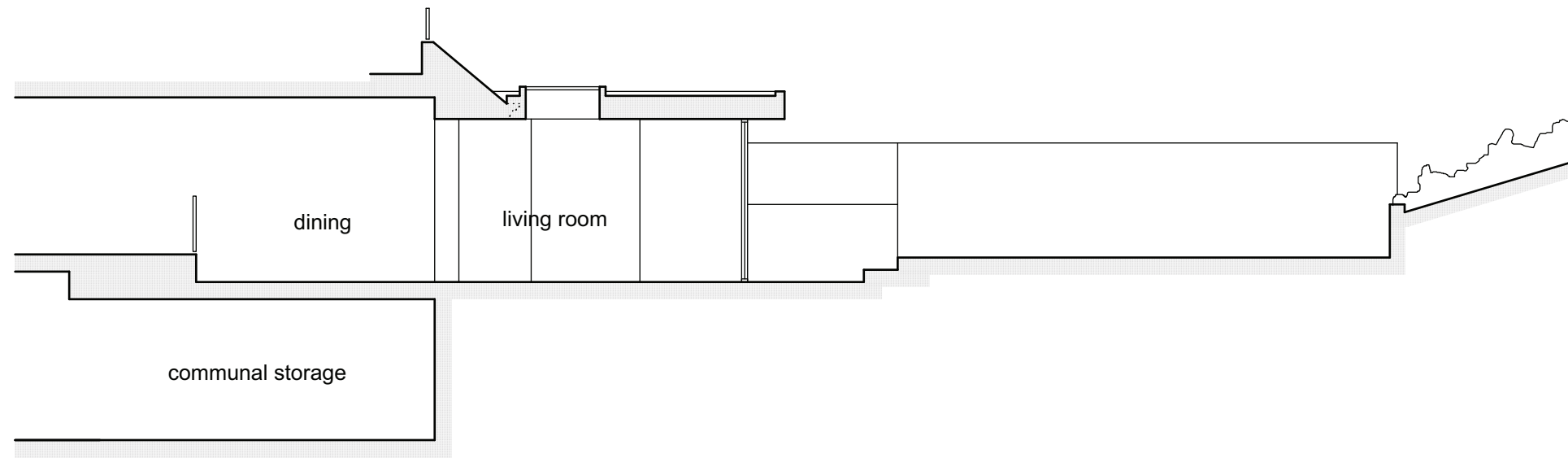

SECTION - AA

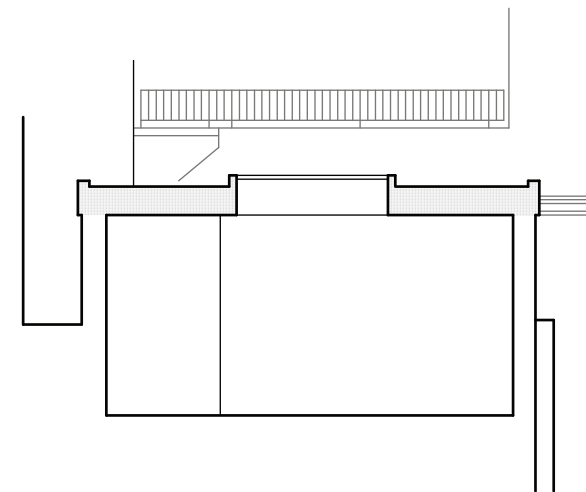

SECTION - CC

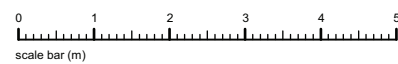

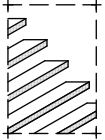
<p>client: Mr & Mrs Howard Stein</p>	<p>project: Flat C 15 West Heath Road London NW3 7UU</p>	<p>scale: 1:100 @ A3 date: April 2019 drawn: MW</p>	<p>drawing title: Premises as Existing drawing no: 14-024-04 (sheet 2 of 4)</p>	 <p>the basement design studio Suite 17, Maple Court, Grove Park, White Waltham. SL6 3LW tel: 01628 826066 www.basementdesignstudio.co.uk</p>
---	---	---	--	---

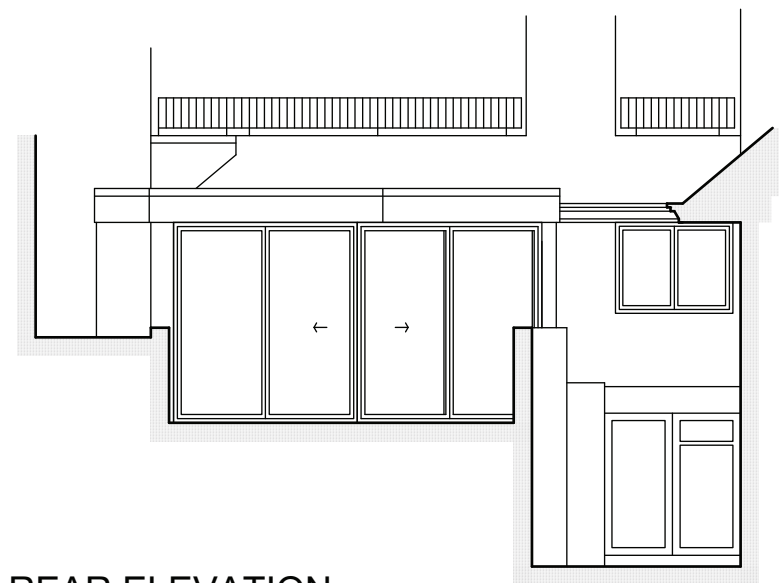

REAR ELEVATION

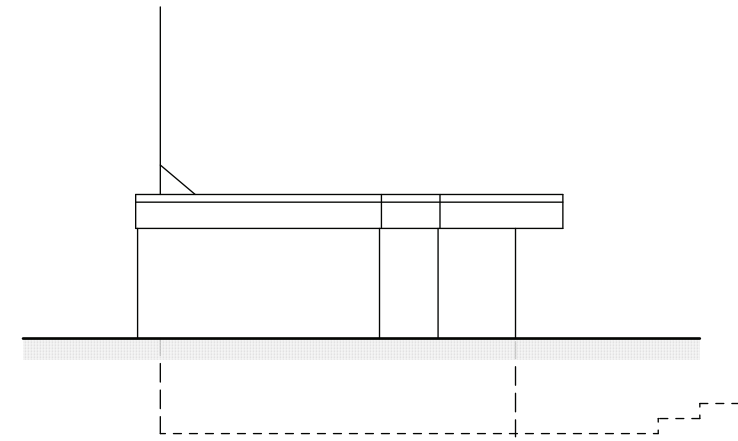

SIDE ELEVATION TO EXTENSION

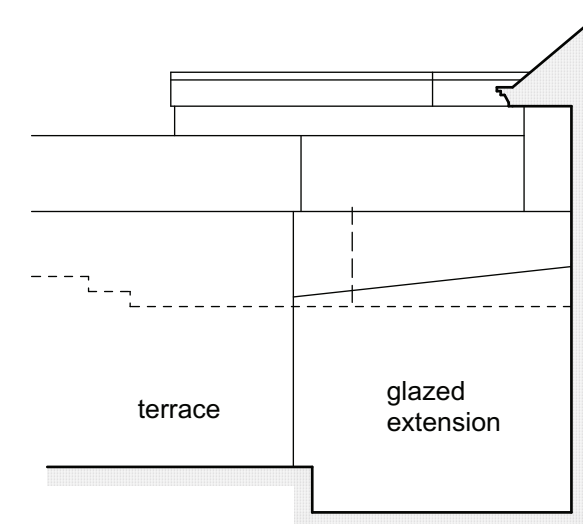

ELEVATION TO FLAT B

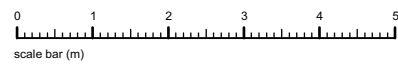

client: Mr & Mrs Howard Stein

project: Flat C
15 West Heath Road
London
NW3 7UU

scale: 1:100 @ A3
date: Jan 2015
drawn: MW

drawing title: Premises as Existing
drawing no: 14-024-04 (sheet 3 of 4)



the basement
design studio

Suite 17, Maple Court, Grove Park, White Waltham. SL6 3LW
tel: 01628 826066 www.basementdesignstudio.co.uk

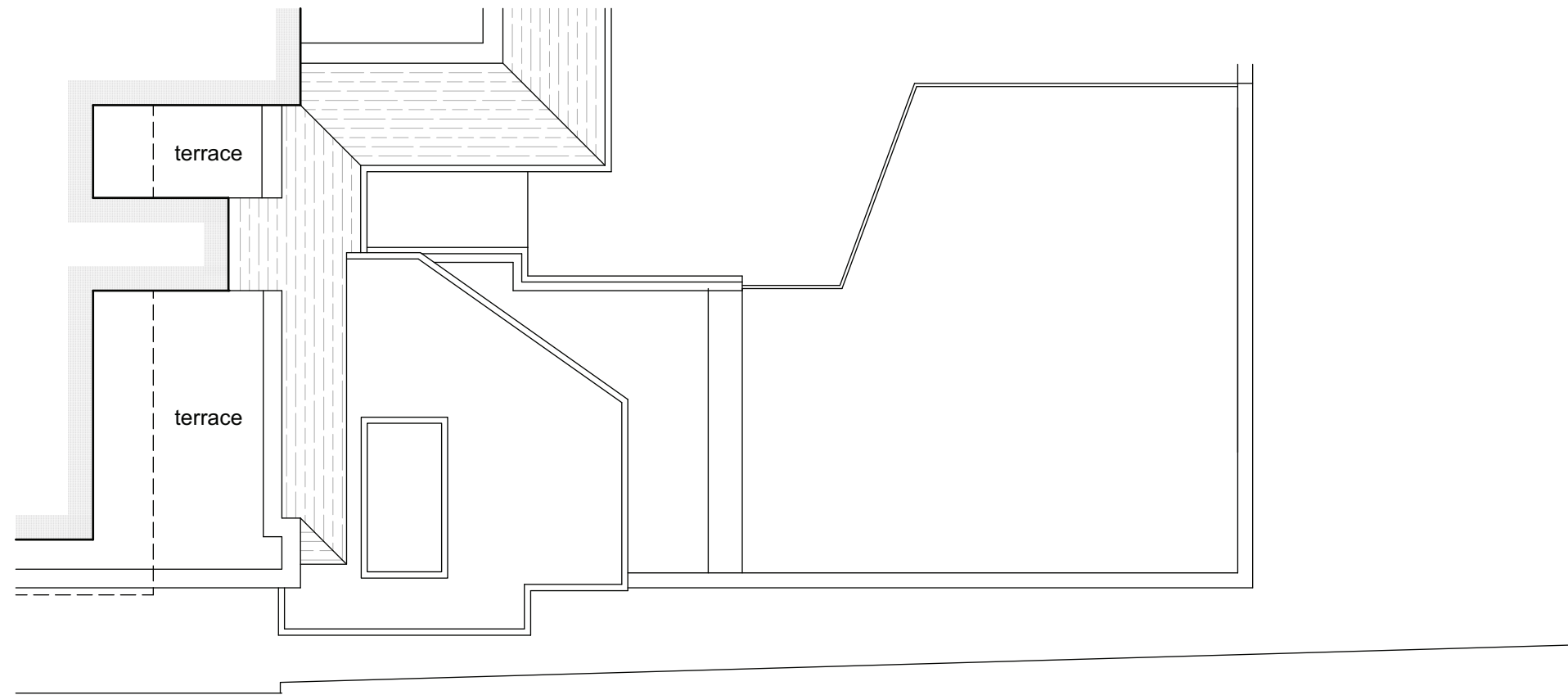

PART ROOF PLAN - as existing

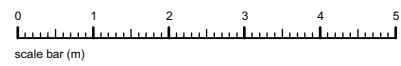

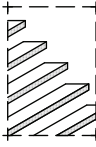
<p>client: Mr & Mrs Howard Stein</p>	<p>project: Flat C 15 West Heath Road London NW3 7UU</p>	<p>scale: 1:100 @ A3 date: Jan 2015 drawn: MW</p>	<p>drawing title: Premises as Existing drawing no: 14-024-04 (sheet 4 of 4)</p>	 <p>the basement design studio Suite 17, Maple Court, Grove Park, White Waltham. SL6 3LW tel: 01628 826066 www.basementdesignstudio.co.uk</p>
---	---	--	---	---