

PART GROUND FLOOR PLAN - as proposed

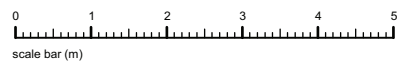

rev G extension squared off 11.04.19

<p>client: Mr & Mrs Howard Stein</p>	<p>project: Flat C 15 West Heath Road London NW3 7UU</p>	<p>scale: 1:100 @ A3 date: Jan 2015 drawn: MW</p>	<p>drawing title: Scheme Proposals drawing no: 14-024-03 G (sheet 1 of 3)</p>	 <p>the basement design studio Suite 17, Maple Court, Grove Park, White Waltham. SL6 3LW tel: 01628 826066 www.basementdesignstudio.co.uk</p>
--	--	---	---	--

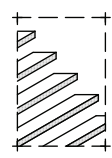
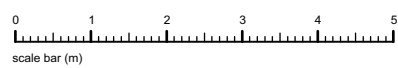
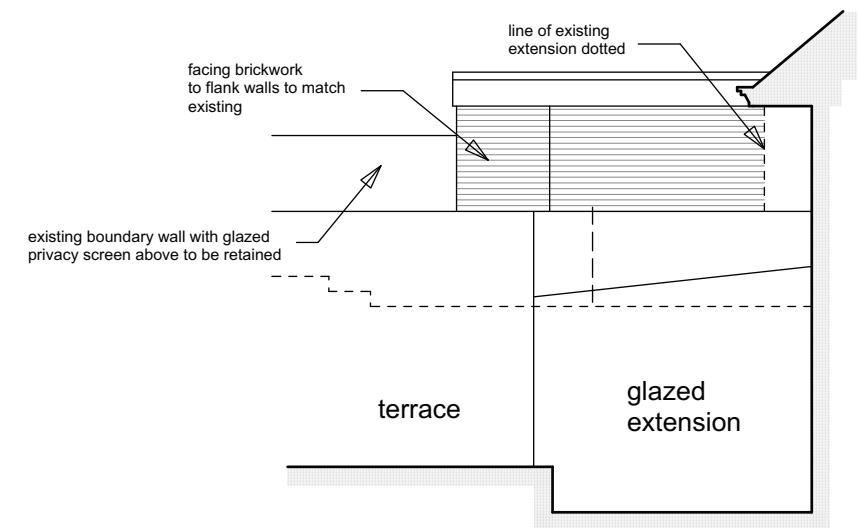
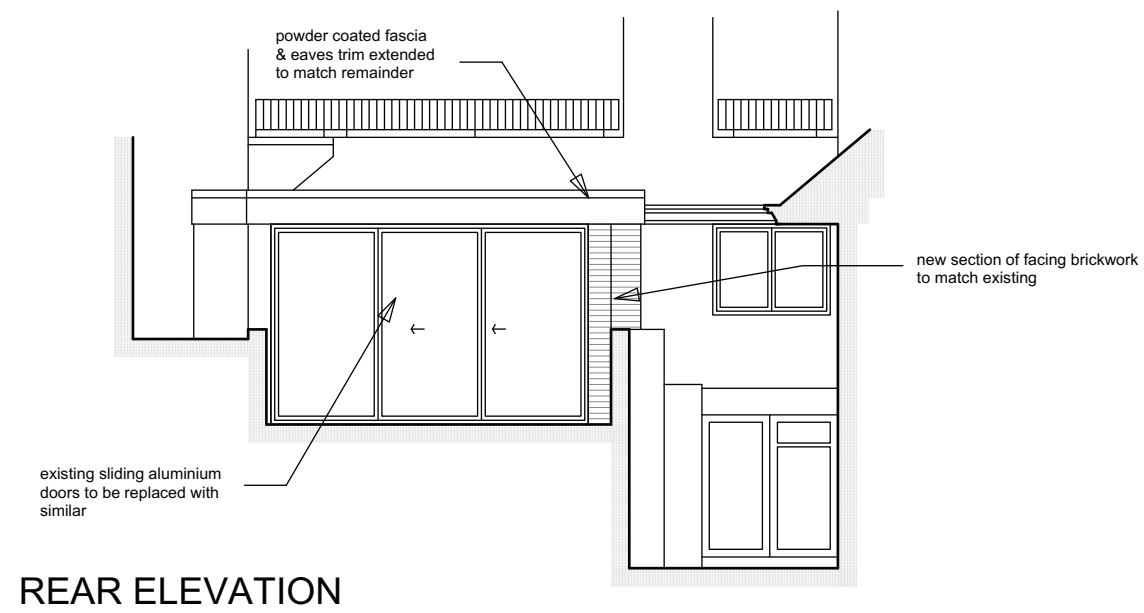

rev G extension squared off 11.04.19

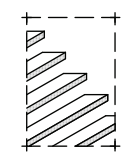
<p>client: Mr & Mrs Howard Stein</p>	<p>project: Flat C 15 West Heath Road London NW3 7UU</p>	<p>scale: 1:100 @ A3</p> <p>date: Jan 2015</p> <p>drawn: MW</p>	<p>drawing title: Scheme Proposals</p> <p>drawing no: 14-024-03 G (sheet 2 of 3)</p>	 <p>the basement design studio</p> <p>Suite 17, Maple Court, Grove Park, White Waltham. SL6 3LW tel: 01628 826066 www.basementdesignstudio.co.uk</p>
---	---	--	--	---

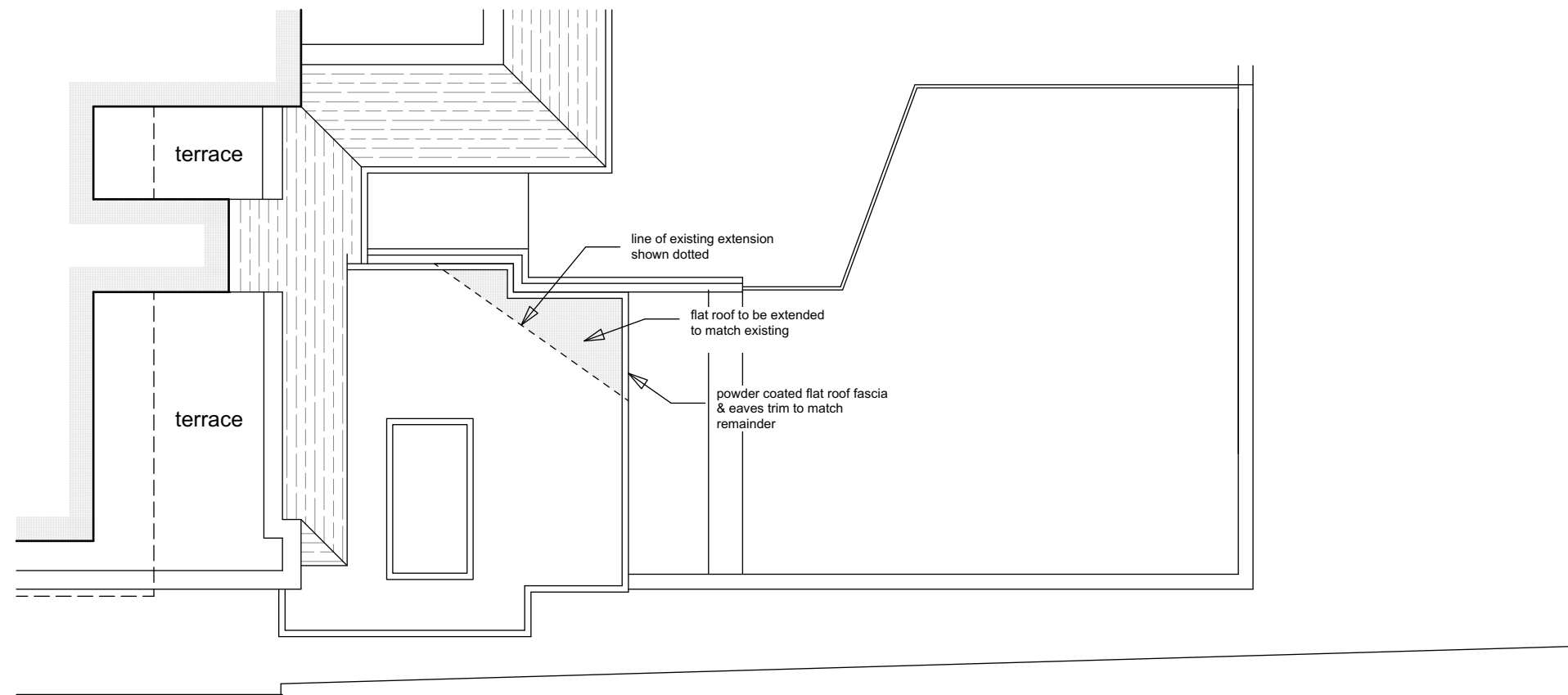

PART ROOF PLAN - as proposed

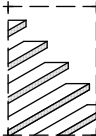

rev G extension squared off 11.04.19

<p>client: Mr & Mrs Howard Stein</p>	<p>project: Flat C 15 West Heath Road London NW3 7UU</p>	<p>scale: 1:100 @ A3 date: Jan 2015 drawn: MW</p>	<p>drawing title: Scheme Proposals drawing no: 14-024-03 G (sheet 3 of 3)</p>	 <p>the basement design studio Suite 17, Maple Court, Grove Park, White Waltham. SL6 3LW tel: 01628 826066 www.basementdesignstudio.co.uk</p>
---	---	---	---	---