

This drawing is the property of Hunter Patel Creative Group. Copyright is reserved by them and the drawing is issued on the understanding that it is not to be used, copied, or reproduced without the consent in writing of Hunter Patel Creative Group. Fitted dimensions to take preference over those shown. All dimensions to be checked on site before construction. The client is responsible for ensuring that the drawing is in accordance with the specifications when existing.

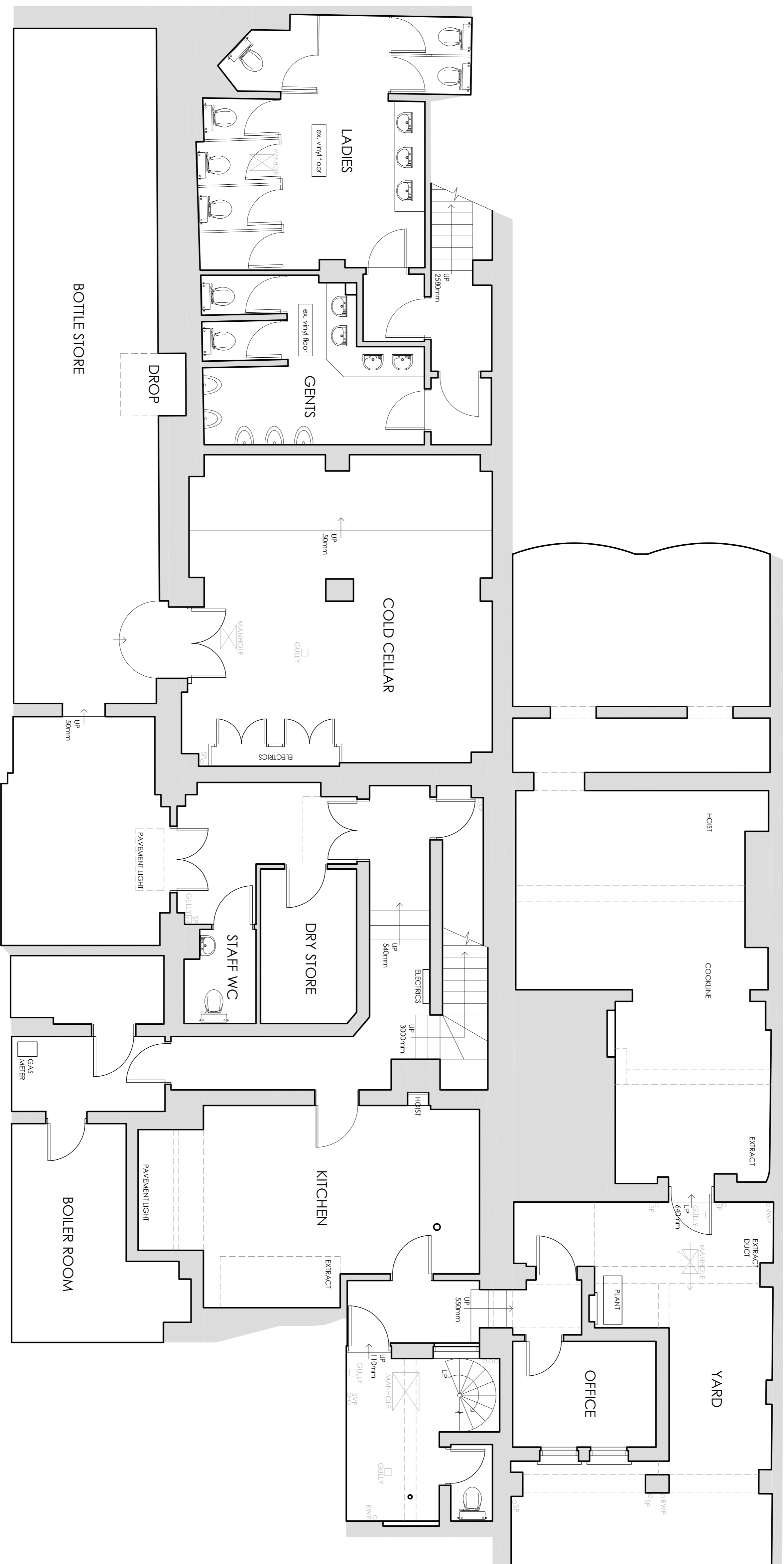

BASEMENT FLOOR PLAN

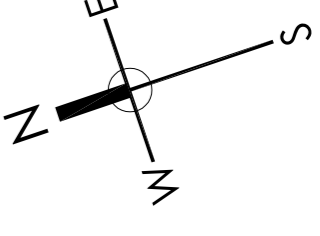
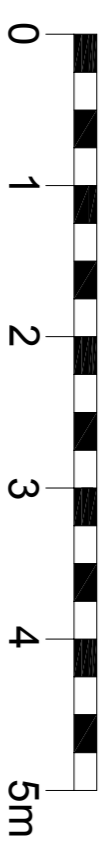

| | |
|---|---|
| C | X |
| B | X |
| A | X |

REVISION

Mitchells & Butlers
 27 Fleet Street
 Birmingham B3 1JP
 Tel: 0121 498 4000
 www.mtbplc.com

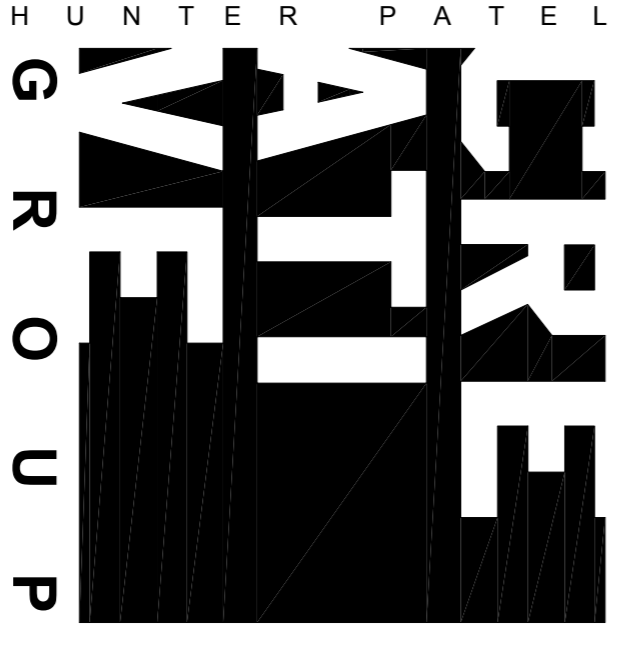

Studio 10 First Floor Offices
 12 Mocha Street | Licfields Staffordshire WS13 8JH
 T: 01543 238800
 w: www.hunterpatelcreativegroup.com

Client: **Mitchells & Butlers**

Job: **The Rocket**

Address: **120 Euston Road, London, BW1 2AL**

Title: **PLANNING / LBC - Existing Basement Floor Plan**

| | | | |
|-------|----------|-------|-----------|
| Drawn | LA | Scale | 1:50 @ A1 |
| Date | April 19 | | |

| | | | |
|--------|-------------|--------|-----------|
| Job No | 2094 | Dwg No | 31 |
|--------|-------------|--------|-----------|