



**DESIGN SQUARED LTD**  
ARCHITECTURAL CONSULTANTS

[www.designsquaredltd.co.uk](http://www.designsquaredltd.co.uk)

International House  
6 Canterbury Crescent  
London  
SW9 7QE

E: [info@design-2.co.uk](mailto:info@design-2.co.uk)  
T: 0207 739 7287

NOTES

**Do not scale from drawings**

-

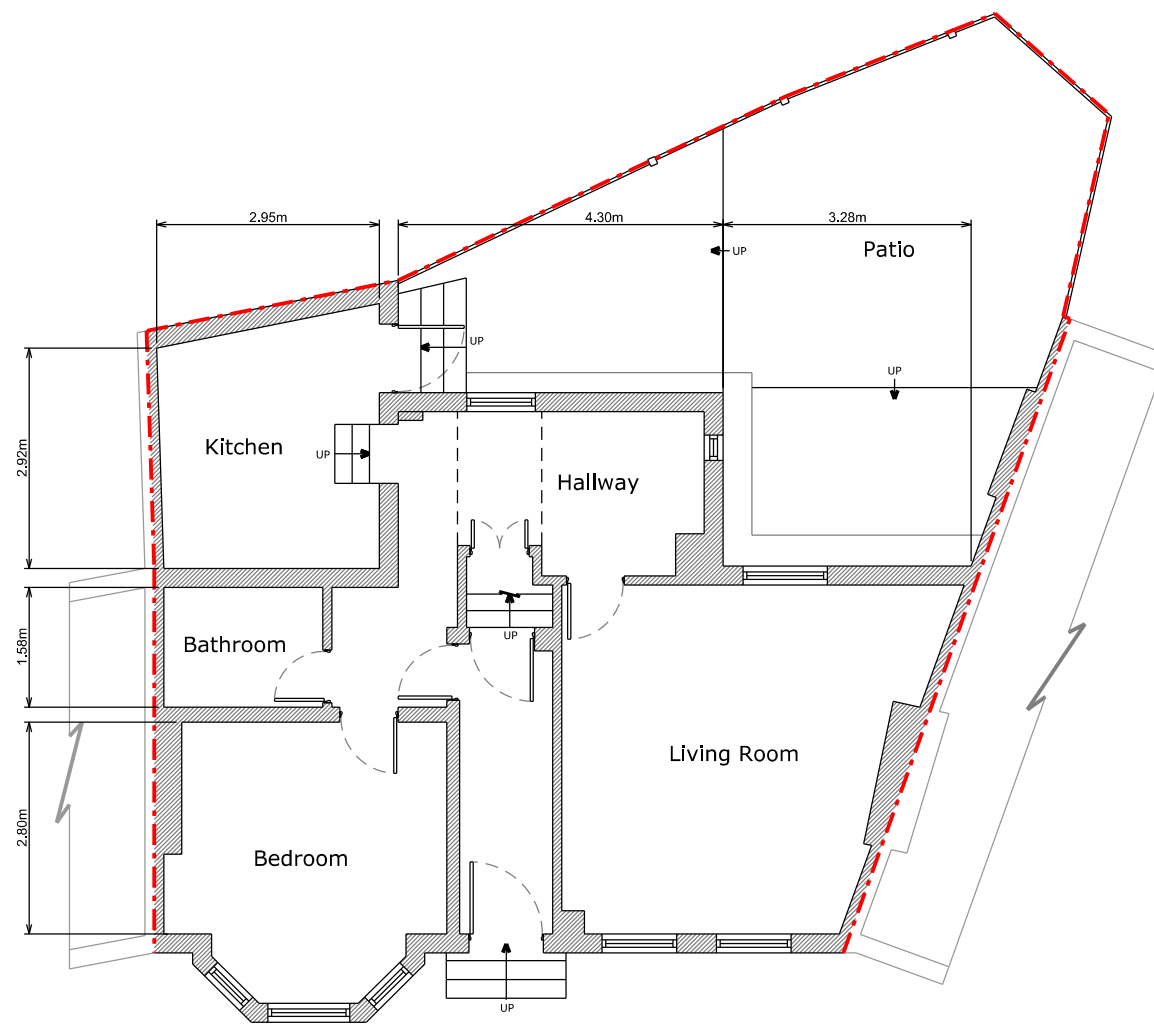

Existing Ground Floor Plan

REV	DATE	DESCRIPTION
-	-	-

REV DATE DESCRIPTION

STATUS

**Planning**

CLIENT

**Mr Jason Nearchou**

PROJECT

**660 - 179B Sumatra Road**

DRAWING DESCRIPTION

**Existing Ground Floor Plan**

LOCAL AUTHORITY

**Camden Council**

DRAWN BY

**MH**

CHECKED BY

**LM**

SCALE

**1:100**

SHEET SIZE

**A3**

DATE

**11-04-19**

REVISION

**-**

DRAWING NO.

**660 - MS - 101**

SCALE BAR

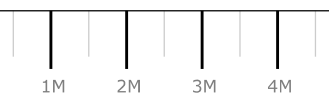



**DESIGN SQUARED LTD**  
ARCHITECTURAL CONSULTANTS

[www.designsquaredltd.co.uk](http://www.designsquaredltd.co.uk)

International House  
6 Canterbury Crescent  
London  
SW9 7QE

E: [info@design-2.co.uk](mailto:info@design-2.co.uk)  
T: 0207 739 7287

NOTES

**Do not scale from drawings**

-

-	-	-
-	-	-
-	-	-
-	-	-

REV	DATE	DESCRIPTION
-----	------	-------------

STATUS

**Planning**

CLIENT

**Mr Jason Nearchou**

PROJECT

**660 - 179B Sumatra Road**

DRAWING DESCRIPTION

**Existing Roof Plan**

LOCAL AUTHORITY

**Camden Council**

DRAWN BY

**MH**

CHECKED BY

**LM**

SCALE

**1:100**

SHEET SIZE

**A3**

DATE

**11-04-19**

REVISION

**-**

DRAWING NO.

**660 - MS - 102**

SCALE BAR

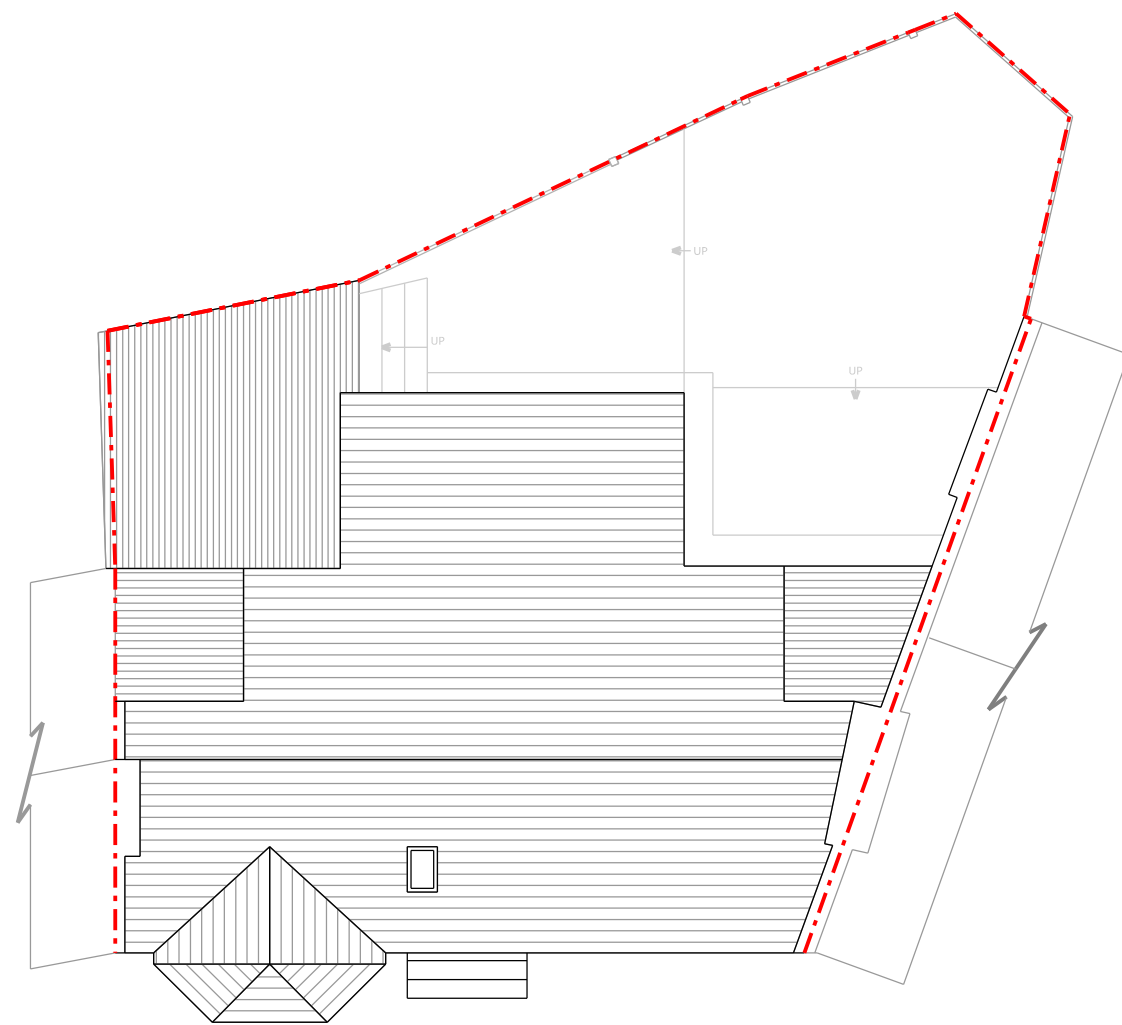

Existing Roof Plan



**DESIGN SQUARED LTD**  
ARCHITECTURAL CONSULTANTS

[www.designsquaredltd.co.uk](http://www.designsquaredltd.co.uk)

International House  
6 Canterbury Crescent  
London  
SW9 7QE

E: [info@design-2.co.uk](mailto:info@design-2.co.uk)  
T: 0207 739 7287

NOTES

**Do not scale from drawings**

-

-	-	-
-	-	-
-	-	-
-	-	-

REV	DATE	DESCRIPTION
-----	------	-------------

STATUS

**Planning**

CLIENT

**Mr Jason Nearchou**

PROJECT

**660 - 179B Sumatra Road**

DRAWING DESCRIPTION

**Existing Site Plan**

LOCAL AUTHORITY

**Camden Council**

DRAWN BY

**MH**

CHECKED BY

**LM**

SCALE

**1:200**

SHEET SIZE

**A3**

DATE

**11-04-19**

REVISION

**-**

DRAWING NO.

**660 - MS - 103**

SCALE BAR

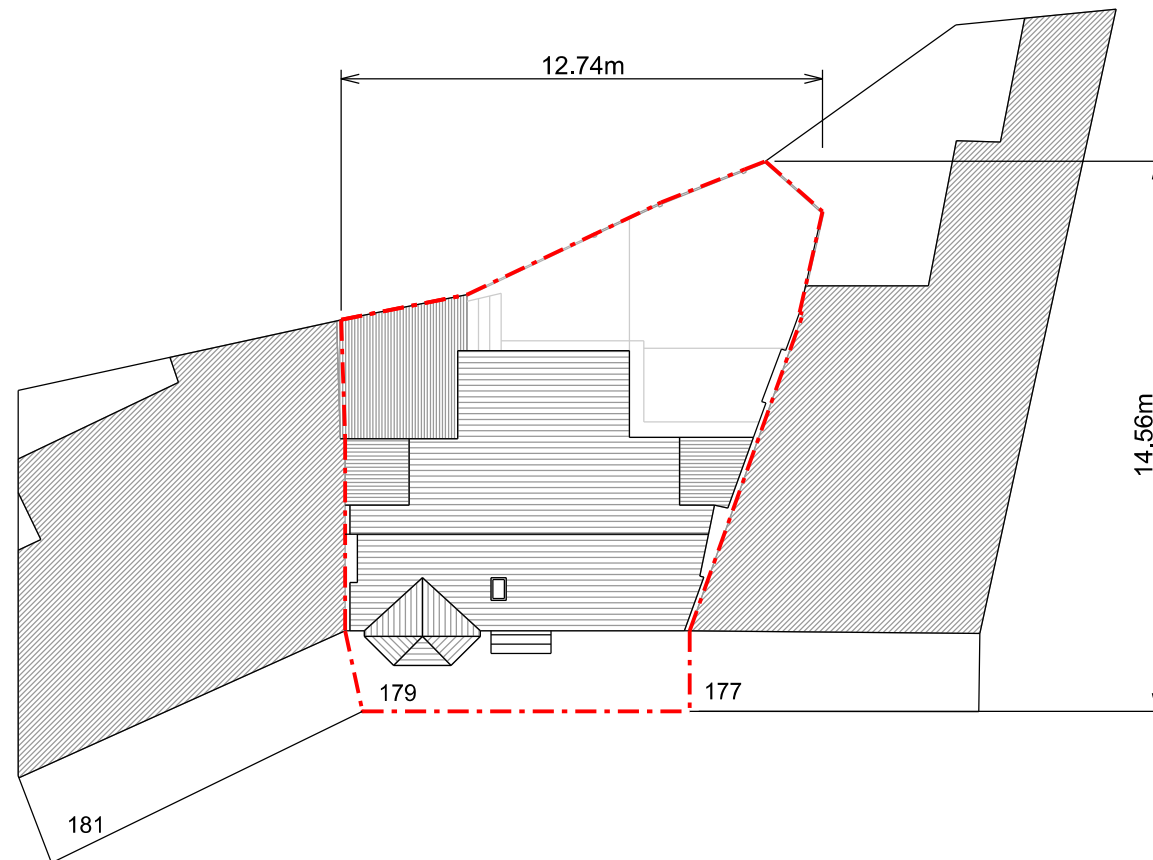

Existing Site Plan



**DESIGN SQUARED LTD**  
ARCHITECTURAL CONSULTANTS

[www.designsquaredltd.co.uk](http://www.designsquaredltd.co.uk)

International House  
6 Canterbury Crescent  
London  
SW9 7QE

E: [info@design-2.co.uk](mailto:info@design-2.co.uk)  
T: 0207 739 7287

NOTES

**Do not scale from drawings**

EXISTING MATERIALS:

Brickwork / Walls - Red stock brick and white painted brick

Pitched Roofs - Slate tiles

RWP / Gutters / Fascia - White painted iron downpipe, white uPVC downpipe and guttering and white uPVC fascia

Windows - White painted timber sash windows

Doors - White painted timber glazed doors

REV	DATE	DESCRIPTION
-----	------	-------------

STATUS

**Planning**

CLIENT

**Mr Jason Nearchou**

PROJECT

**660 - 179B Sumatra Road**

DRAWING DESCRIPTION

**Existing Elevations**

LOCAL AUTHORITY

**Camden Council**

DRAWN BY CHECKED BY

**MH LM**

SCALE SHEET SIZE

**1:100 A3**

DATE REVISION

**11-04-19 -**

DRAWING NO.

**660 - MS - 201**

SCALE BAR

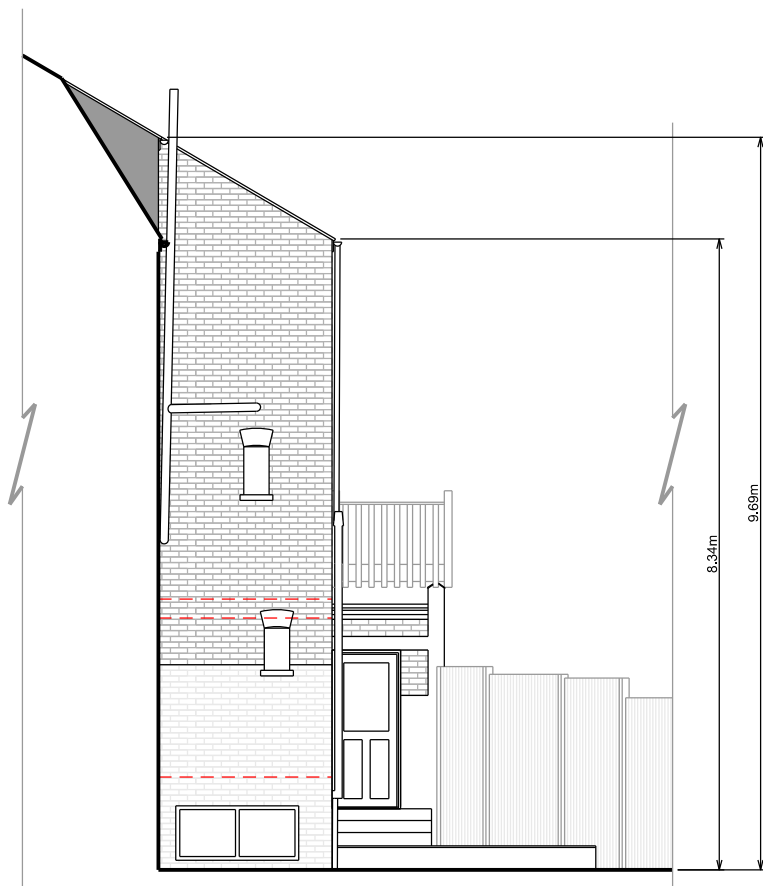
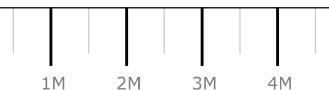

Existing Rear Elevation

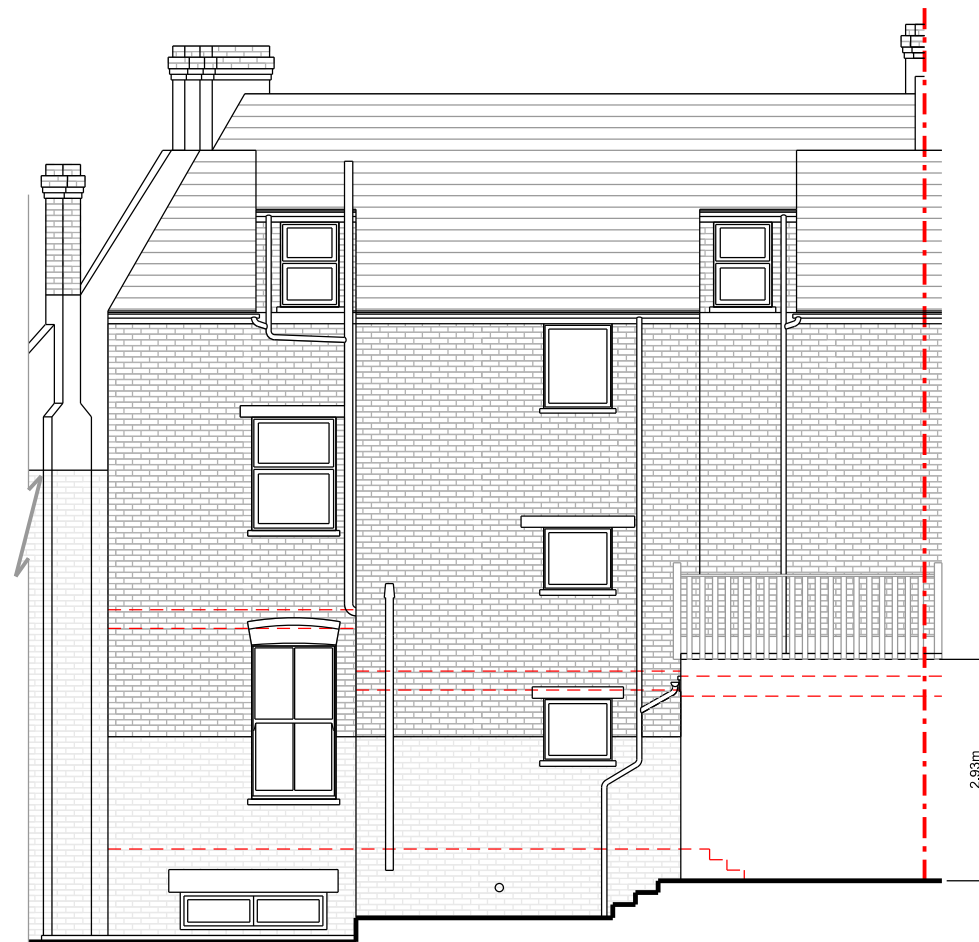

Existing Side Elevation