

Site location:
X: 529269, Y:182516



PROJECT: Chutneys

DRAWING TITLE: C0001 Site location plan

SCALE: Not in scale

PAPER SIZE: A3

DATE: 07/09/2018

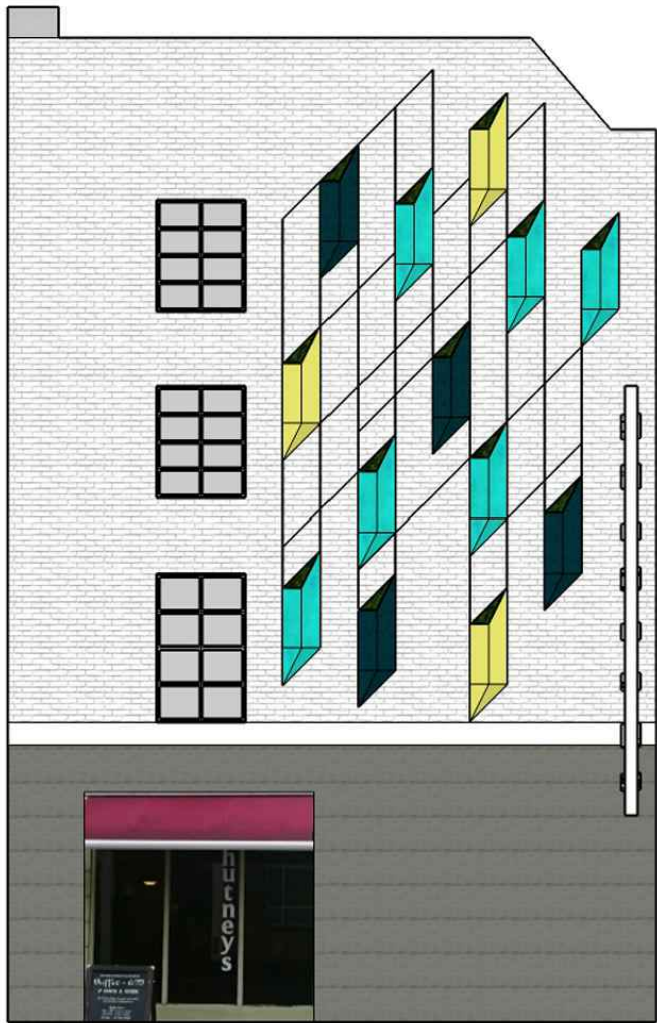

PROJECT: Chutneys

DRAWING TITLE: C002 Elevation

SCALE: Not in scale

PAPER SIZE: A3

DATE: 07/09/2018

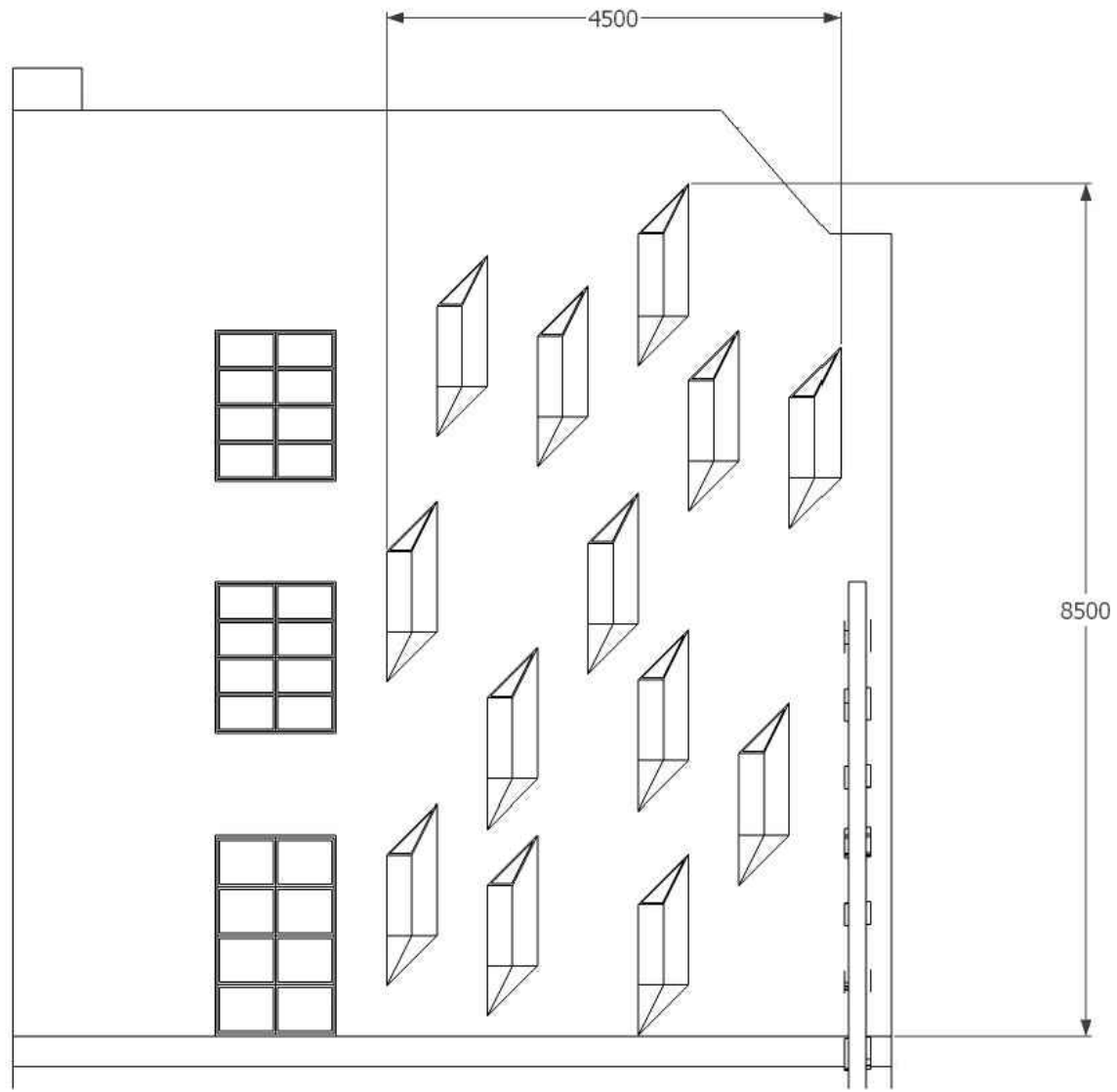

Surface area: 38.25m²

All measurements are in mm



PROJECT: Chutneys

DRAWING TITLE: C0003 Setting
out elevation plan

SCALE: Not in scale

PAPER SIZE: A3

DATE: 07/09/2018

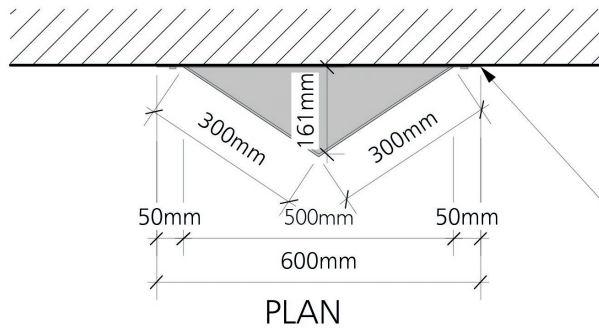

1300mm. long x 600mm. wide x 4mm. thick steel plate Grade 5355 bolted into existing masonry wall with 8 No. M10 Fisher FISV 360S Resin Anchors with resin sock. minimum 50 mm Embedment

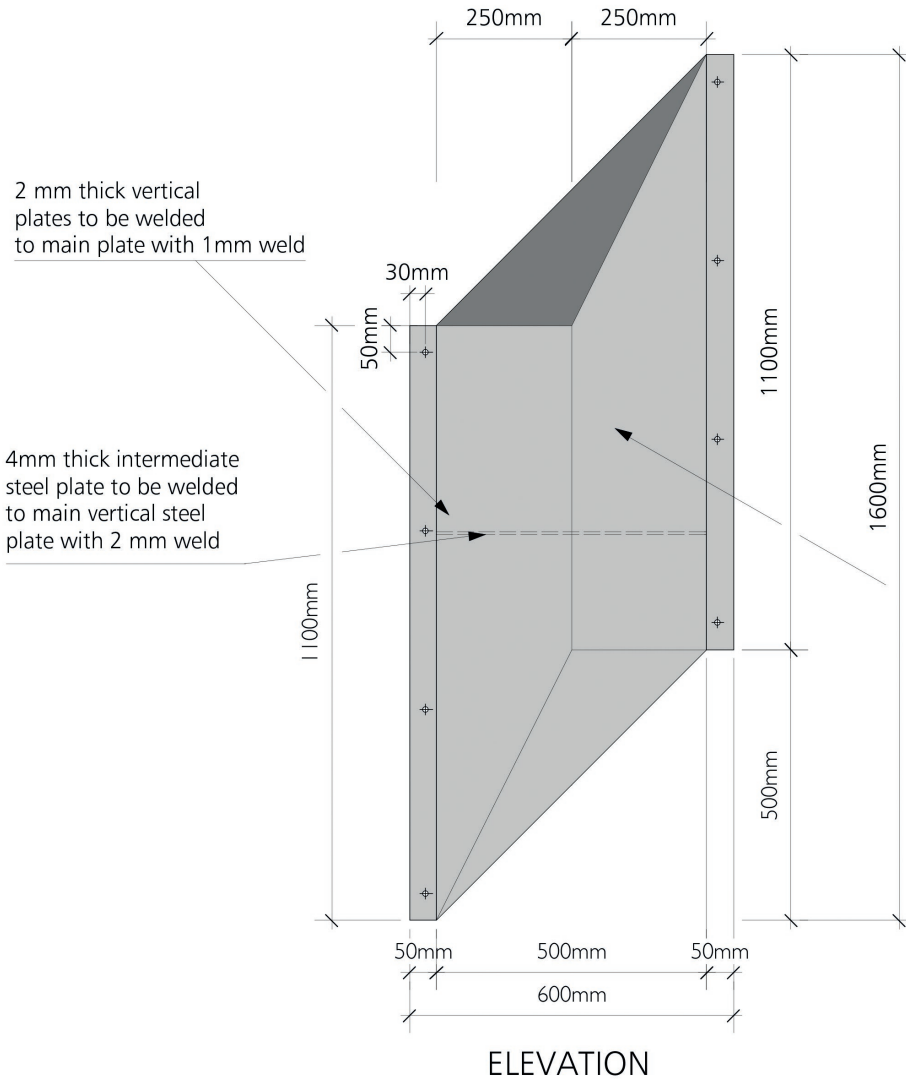

NOTES:

1. Planters must be filled with soil to maximum depth of 60 mm.
2. Planter brackets to be clad finished.
3. All steel to be either galvanised or painted with waterproof coat paint
4. Design allows for plants up to 1.2m height. If larger please consult with Peter Dann
5. Pull out test must be carried out. Design subject to 1.00kN pull out force per bolt
6. Anchor bolts to be installed as per Fisher specifications
7. All steelworks to be 5355 grade.

All welds specified according to BS EN 22553/BS EN ISO 4063

All the measurement are in mm.

	Project: Chutneys
	Drawing title: C004 Planter structural plan
	Scale: 1:10
	Paper size: A3
	Date: 13/ 12/ 2018

C004.02

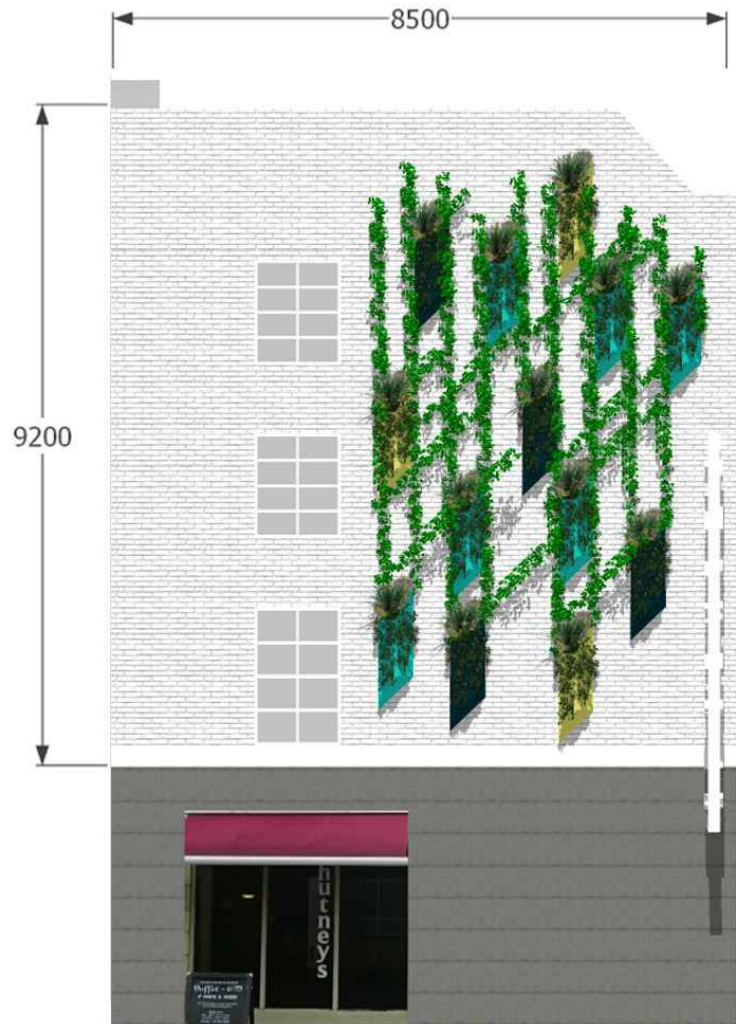

Wire rope: 74 linear meters
 Vine eyes: 35
 Turnbuckles: 15

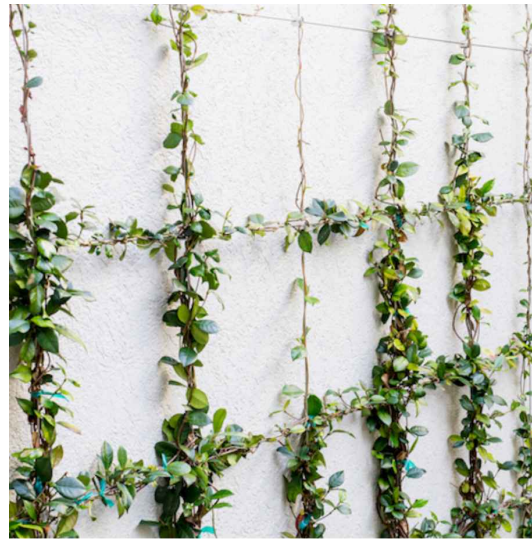

	<small>SHED, Studio 2 16 Lee Street, London E8 4DY</small>
	<small>Tel: 07712 583 246 info@cityscapes.org.uk</small>
PROJECT: Chutneys	
DRAWING TITLE: C0005 Wire rope system	
SCALE: Not in scale	
PAPER SIZE: A3	
DATE: 07/09/2018	

Indicative Planting List

Akebia longeracemosa	Climber
Holboellia latifolia	Climber
Holboellia coreacea	Climber
Lonicera similis var. delavayi	Climber
Stauntonia hexaphylla	Climber
Vinca minor	Trailing
Libertia formosa	In fill

Irrigation:

- System Components
- Automatic irrigation controller (*Hunter irrigation controller that will open and close each individual zone according to programme*)
- Moisture sensor
- Irrigation break tank and pump (*125l tank*)
- Drip irrigation for selected planters
- Solenoid valve

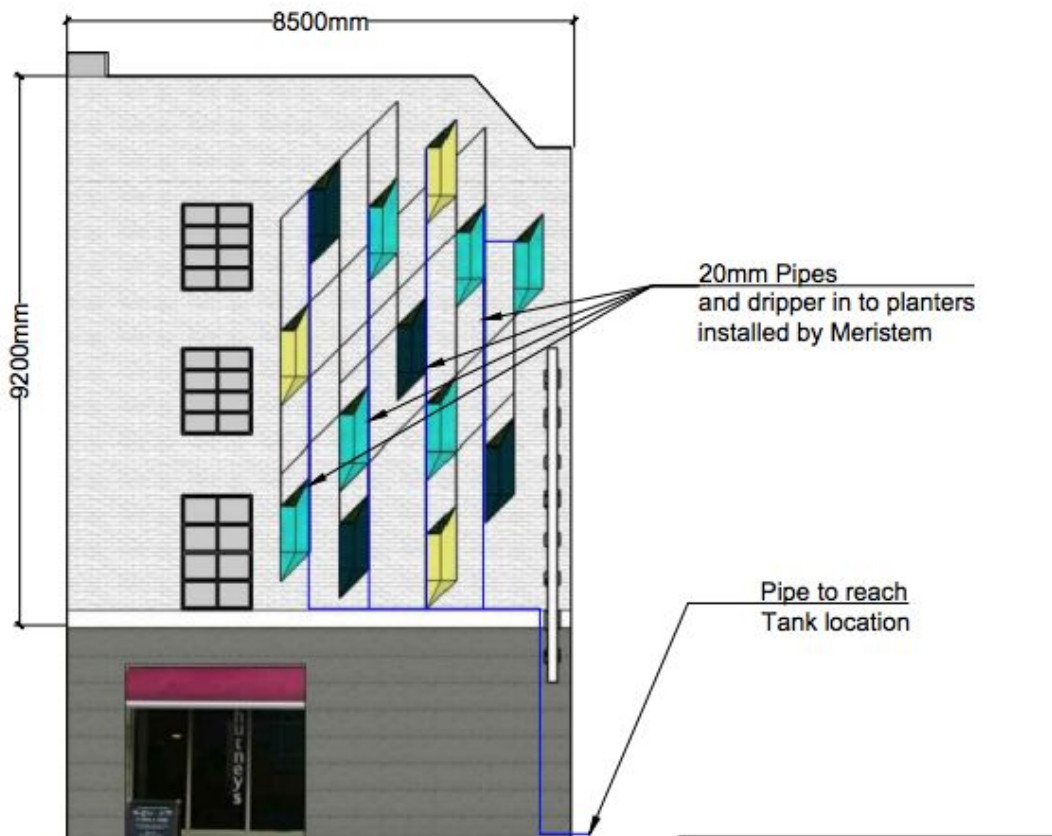

Maintenance Plan:

Overview:

This document outlines the maintenance of the 13 wall mounted planters installed on Chutneys (124 Drummond St, London NW1 2PA).

Maintenance:

Meristem Design Limited will provide a maintenance service for the specified planters to include:

2 horticultural visits (April & September):

1. Feeding of plants (liquid feed and controlled release fertiliser)
2. Removal of leaves, weeds and other debris from the planters
3. Pruning, trimming and training the plants where necessary
4. Control of pests and diseases
5. Plant replacements for natural failures
6. Checking the irrigation system to ensure it is in working order
7. Adjust irrigation to correct watering setting
8. Check tank water level

4 health inspections:

1. Visually inspect the planters and plant health
2. Checking the irrigation system to ensure it is in working order
3. Adjust irrigation to correct watering setting
4. Check tank water level

Meristem Design will ensure a maintenance operative will visit the site 6 times a year:

6 visits per year											
Jan	Feb	Mar	Apr	May	Jun	Jul	Aug	Sep	Oct	Nov	Dec
	x		X		x	x		X		x	

Access:

During the horticultural visits maintenance staff will gain access to the planters via a Niftylift 16.2m Articulating Truck Mount (*Platform Height: 14.2 m Working Height: 16.2 m*). An annual license application will be submitted to the council for permission for the lift to park on the yellow lines once Meristem Design has been given the green light on this project.

Customer Responsibilities:

The customer will be liable for the cost of replacing plants cases of; fire, theft, vandalism or accidental damage (including water & electricity being turned off).