

Site Measurements not to be taken from drawings.
 Contractor to confirm all dimensions.
 HDD not liable for seeking relevant planning authority
 permissions (including LBC) unless specifically directed by
 the client

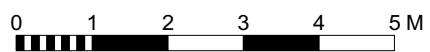
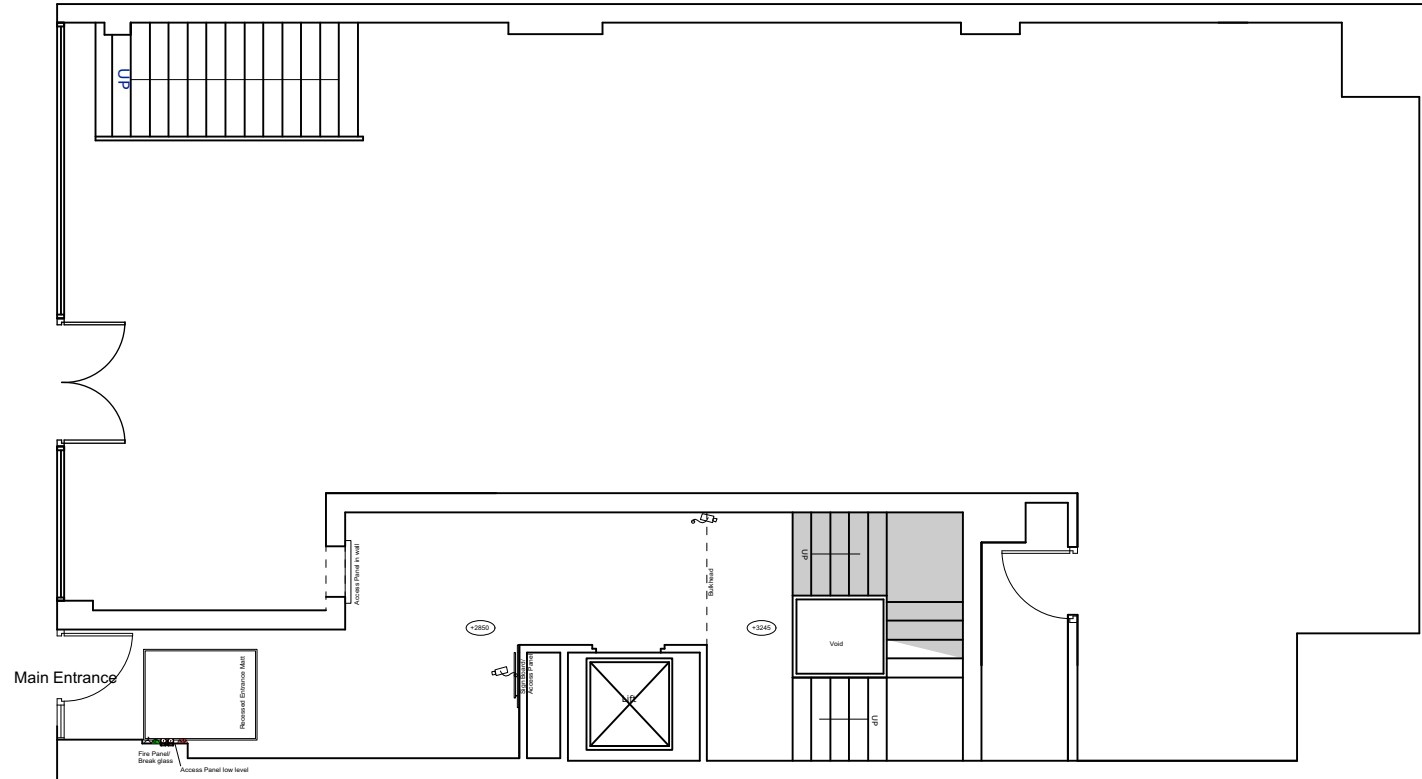

Existing Site Plan

Butler House
 177-178 Tottenham Court Road
 1:100 @ A3

- 12.04.19 First Issue TW

No.	Date	Revisions / Submissions	Revised by
-----	------	-------------------------	------------



HamburyHirdDesign

Design Firm
HamburyHird Design Ltd.
 50-52 Wellsway
 Bath
 BA2 4SA
 Telephone: 01225 336004

Stage
 Planning

Project Title
Butler House
177-178 Tottenham Court Road
 London, W1

Drawing Title
 Existing Site Plan

Project Manager	Project ID 232.03
-----------------	----------------------

Drawn By TW	CAD File Name 232.03.000 Existing Butler House 177-178 Tottenham Court Road.vwx
----------------	--

Reviewed By RH	Drawing No. 232.03.000.12
-------------------	-------------------------------------

Date FEB 2019	232.03.000.12
Scale 1:100 @ A3	