

PROPOSED ELEVATION C

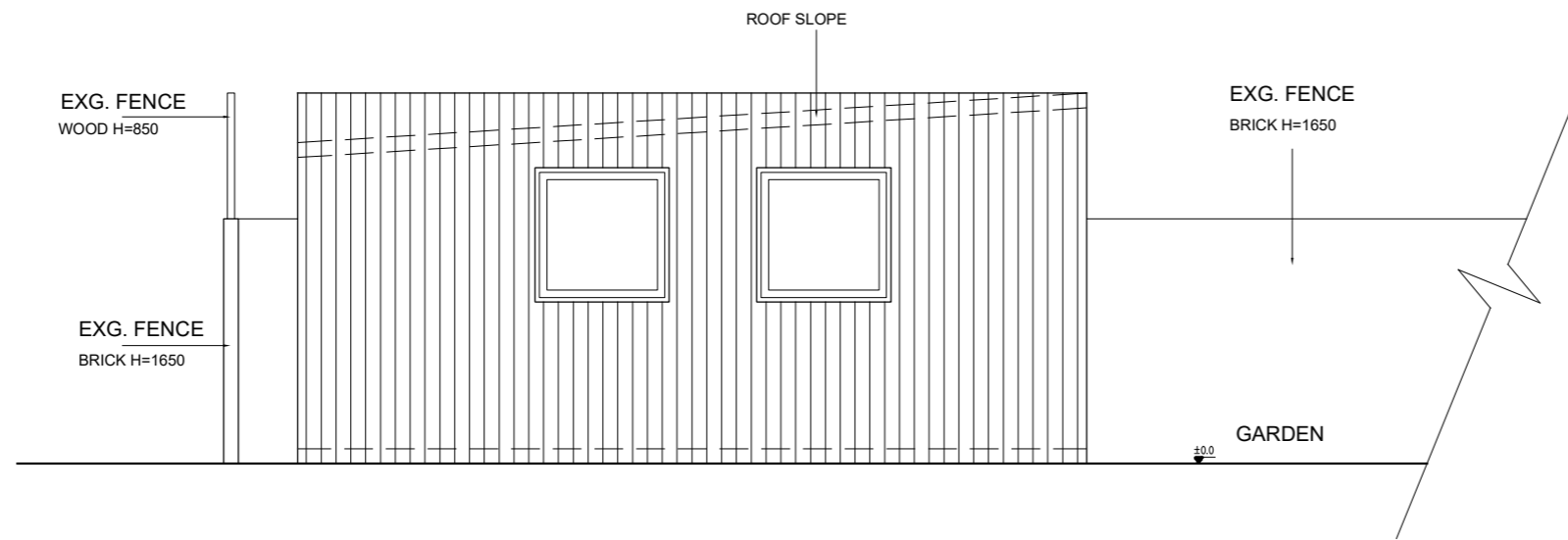

PROPOSED ELEVATION D

NOTES: (GREEN RETREAT SPECIFICATIONS)

FLOOR: 80mm INTERLOCKING INSULATED FLOOR PANELS ON TOP OF CONCRETE PILE FOUNDATION

DOORS / WINDOWS: DOOR & WINDOW FRAMES, BLACK POWDER COATED ALUMINIUM FITTED WITH PILKINGTON GLASS

WALLS: TIMBER FRAME (TANALISED) WITH 50mm ROCKWOOL INSULATED CAVITY INCORPORATING BREATHABLE FOILED PHOTON WRAP.
INTERNAL HIGH DENSITY PARTICLE BOARD WITH WASHABLE SURFACE (MAY BE PLASTERED)

COMPOSITE SLATTED VERTICAL CLADDING TO FRONT (A) ELEVATION
SHIPLAP T & G CLADDING CONSTRUCTED IN REDWOOD TO REAR (B) AND SIDE (C & D) ELEVATIONS

ROOF: KINGSPAN 90mm THICK INSULATED COMPOSITE PANELS

REV.A: AS PER COUNCIL REQUIREMENT

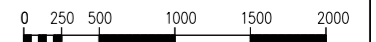

Ergon Project
ARCHITECTURAL & STRUCTURAL DESIGN

41A Parkway
London NW1 7PN
www.ergonproject.co.uk
info@ergonproject.co.uk

DO NOT SCALE FROM THIS DRAWING EXCEPT FOR THE PURPOSES OF PLANNING AND BUILDING REGULATIONS
ALL DIMENSIONS TO BE CHECKED ON SITE
ALL DRAWINGS MUST BE READ IN CONJUNCTION WITH THE ARCHITECTS AND STRUCTURAL ENGINEERS DRAWINGS
THIS DRAWING AND DETAILS REMAIN THE PROPERTY OF **Ergon Project**

ISSUED FOR PLANNING APPROVAL

**FLAT 2, 112 GREENDROFT GARDENS
LONDON NW6 3PH**
OUTBUILDING - GARDEN ROOM

PROPOSED PLANS
DATE: MAR 2018 SCALE: 1:50 @ A3
DWG No: EP.18031/05.A
REV A