

- NOTES:**
1. This drawing is a COPYRIGHT of Archetype.
 2. Do not scale the drawing, use figured dimensions only.
 3. All dimensions must be checked on site and Archetype should be informed immediately of any discrepancies prior to construction.

1:100 (metres)

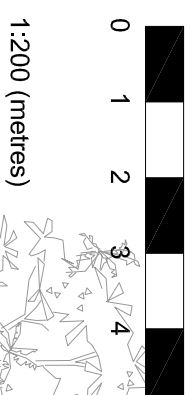

1:200 (metres)

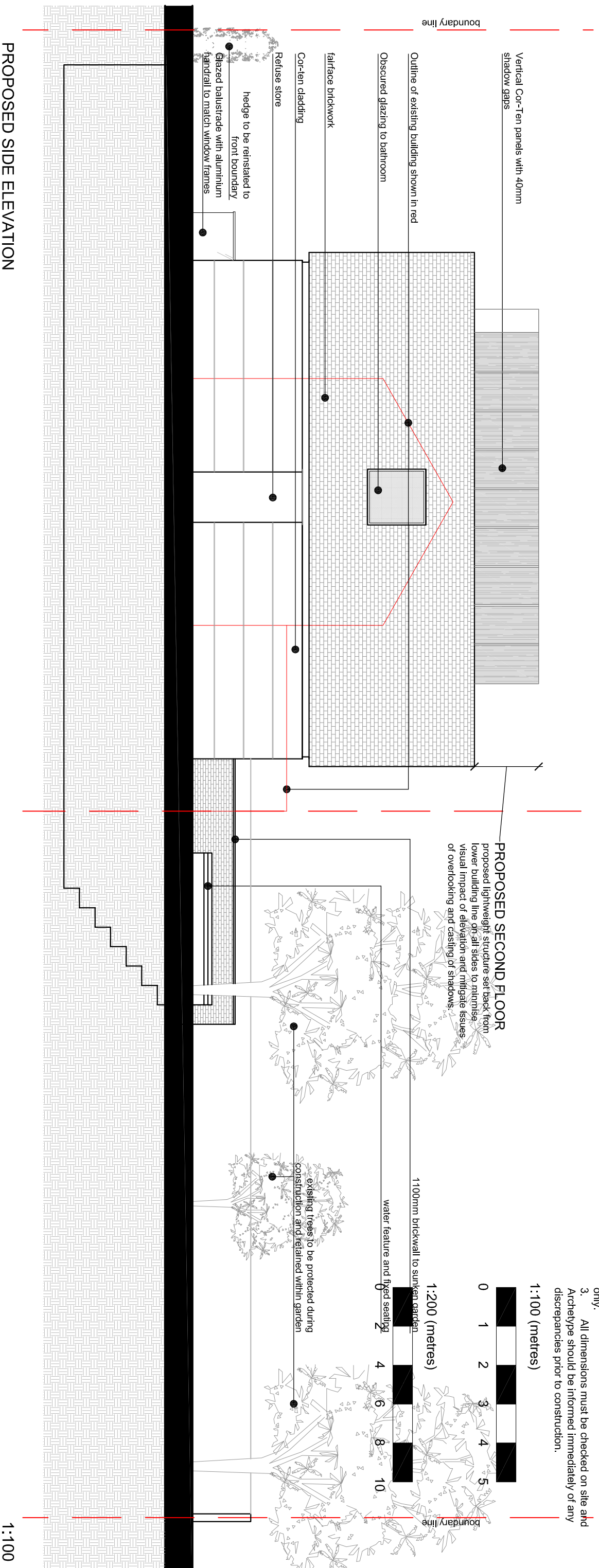

PROPOSED SIDE ELEVATION

1:100

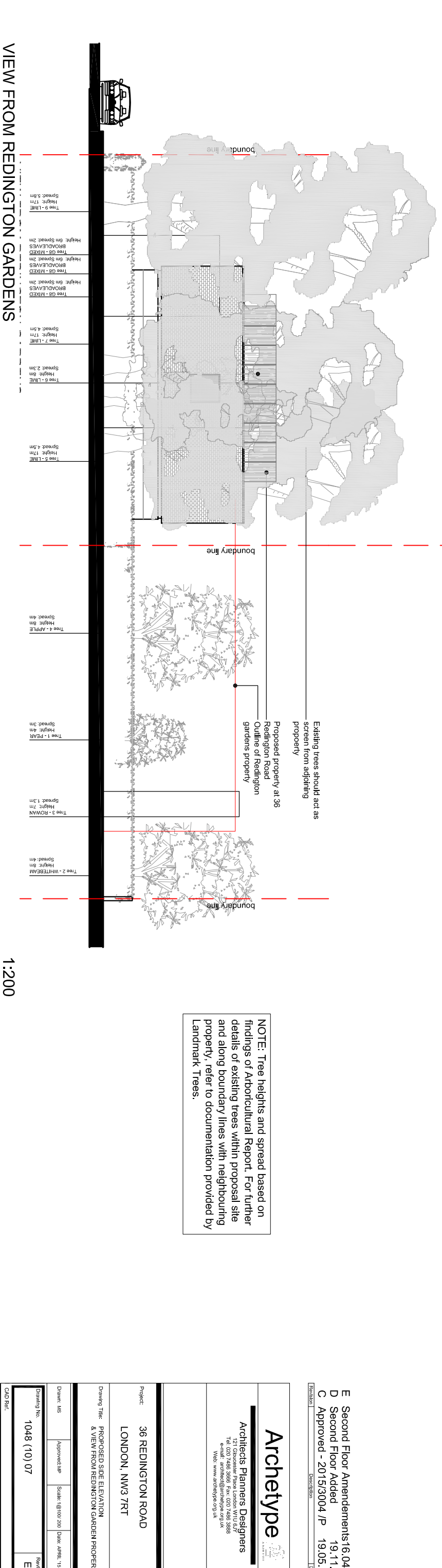

VIEW FROM REDINGTON GARDENS

1:200

NOTE: Tree heights and spread based on findings of Arboricultural Report. For further details of existing trees within proposal site and along boundary lines with neighbouring property, refer to documentation provided by Landmark Trees.

<p>Archetype Architects Planners Designers</p> <p>171 Goswell Road, London, UK, EC1A 7BJ Tel: 020 7486 3866 Fax: 020 7486 3868 e-mail: architect@archetype.org.uk Web: www.archetype.org.uk</p>	
<p>Project: 36 REDINGTON ROAD LONDON, NW3 7RT</p>	<p>Drawing Title: PROPOSED SIDE ELEVATION & VIEW FROM REDINGTON GARDEN PROPERTY</p>
<p>Drawn: IBS Approved: JHP Scale: 1:100/200 Date: APRIL 15</p>	<p>Revision No. 1048 (10) 07 Revision: E</p>
<p>CDR Ref:</p>	

REVISION	DESCRIPTION	DATE
E	Second Floor Amendments	16.04.19
D	Second Floor Added	19.11.18
C	Approved - 2015/3004 /P	19.05.18