

01 External Elevation - Proposed Signage 01 1:100

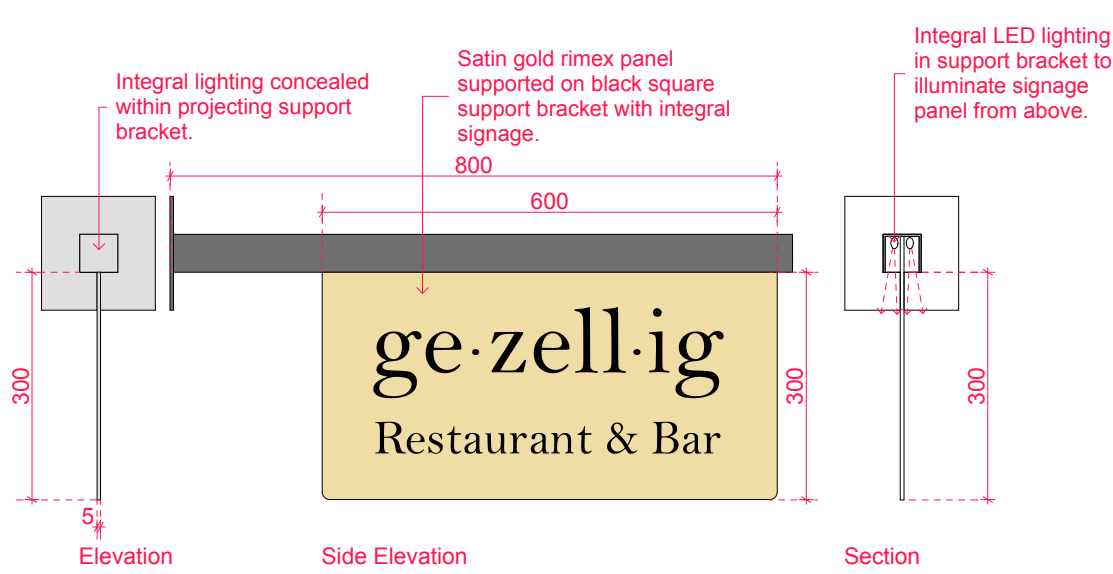

02 Projecting Signage Detail 1:10

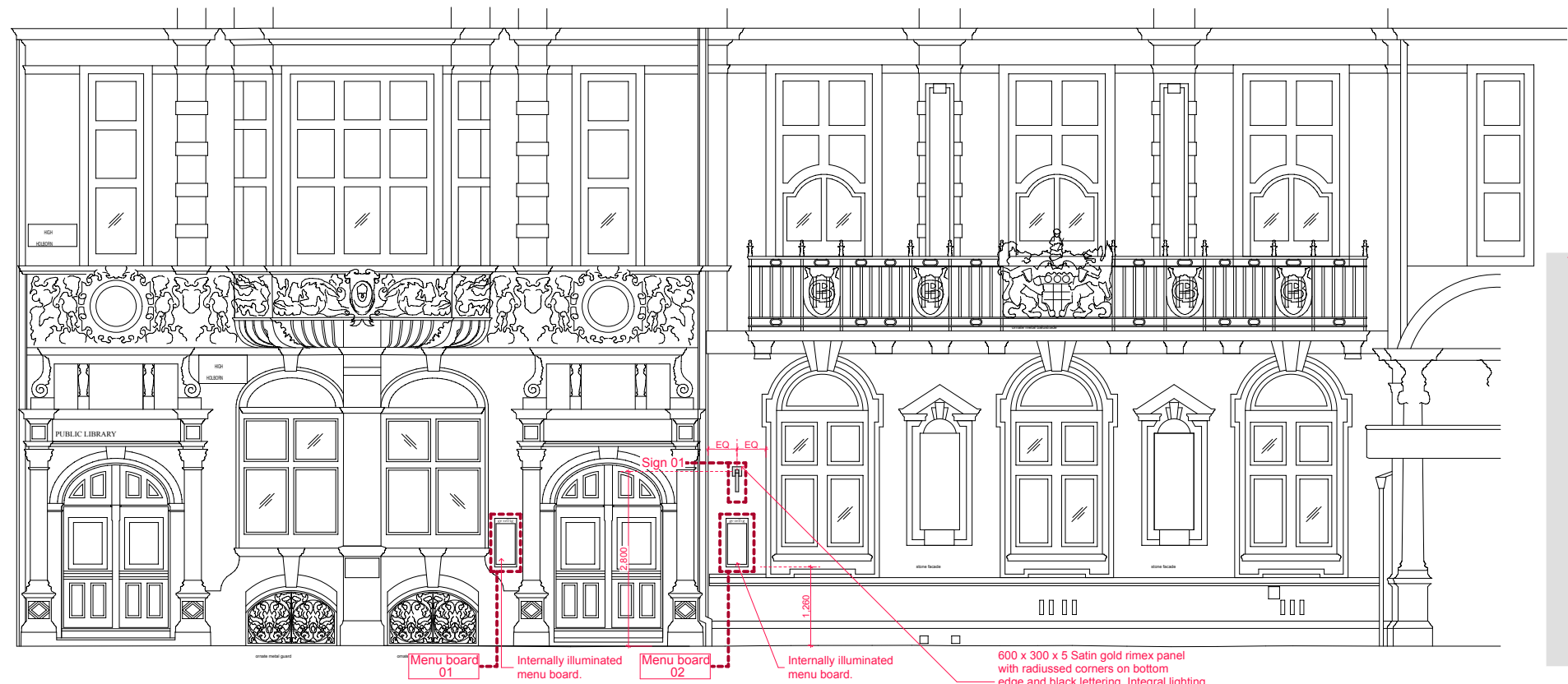

03 External Elevation - Proposed Signage 01 1:100

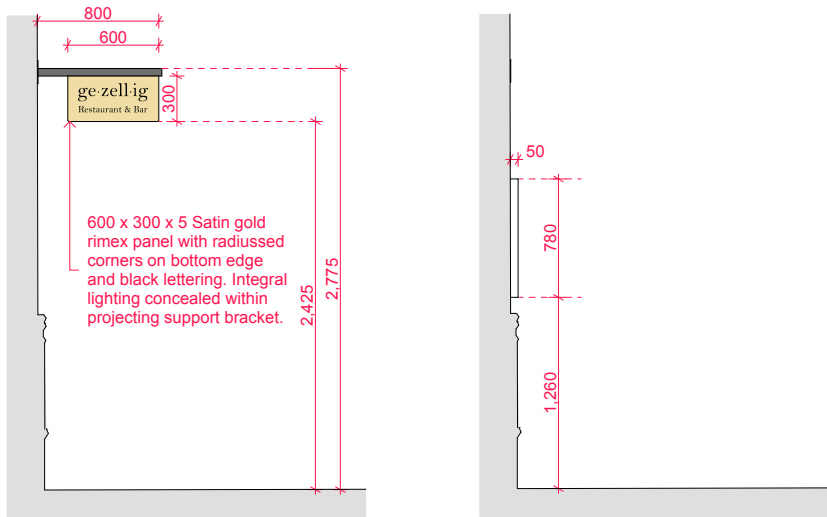

04 Proposed Projecting Sign 1:50

05 Proposed Menu Board 1:50

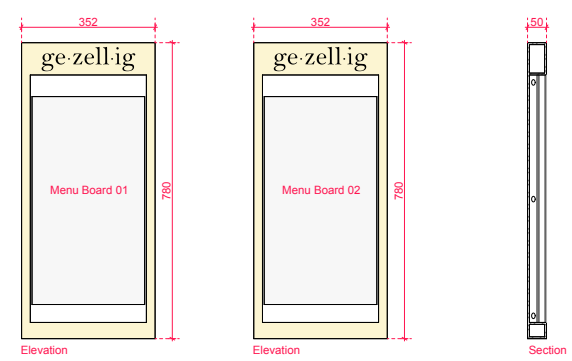

2 no. menu boards internally illuminated with LED light from integral battery operated light source.

Polished brass frame mounted on rigid stainless steel backtray, fully sealed with twin locks.

06 Menu Board Detail 1:20

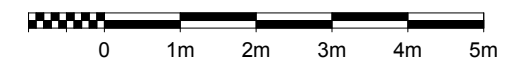

| | |
|--------------------------------------|--|
| Job Title | Gezellig Restaurant, 193 - 197 High Holborn |
| Client | THA |
| Status | PLANNING |
| Format | A3 |
| Scale | 1:100 @ A3 |
| Drawn by | 1:50 @ A1 |
| Date | 16/04/2019 |
| Notes | |
| Revisions | |
| Architect | trevor home architects Studio 1 56a Orsman Rd London N1 5QJ t: 020 7253 0600 e: info@trevorhome.com |
| External Elevation - Proposed | |
| Gezellig/PLA19 | |