

0 1m 5m

NOTES:

REVISIONS:

PAUL MELLON CENTRE
15 & 16 BEDFORD SQUARE

PROPOSED REAR ELEVATION
WINDOW REPLACEMENT

DRAWING NO:
211

SCALE: 1:100@A1,1:200@A3 DATE: 16.04.19

WRIGHT & WRIGHT ARCHITECTS

89/91 Bayham Street
London NW1 0AG
TEL 020 7428 9393
FAX 020 7428 9394
ww@wrightandwright.co.uk
www.wrightandwright.co.uk

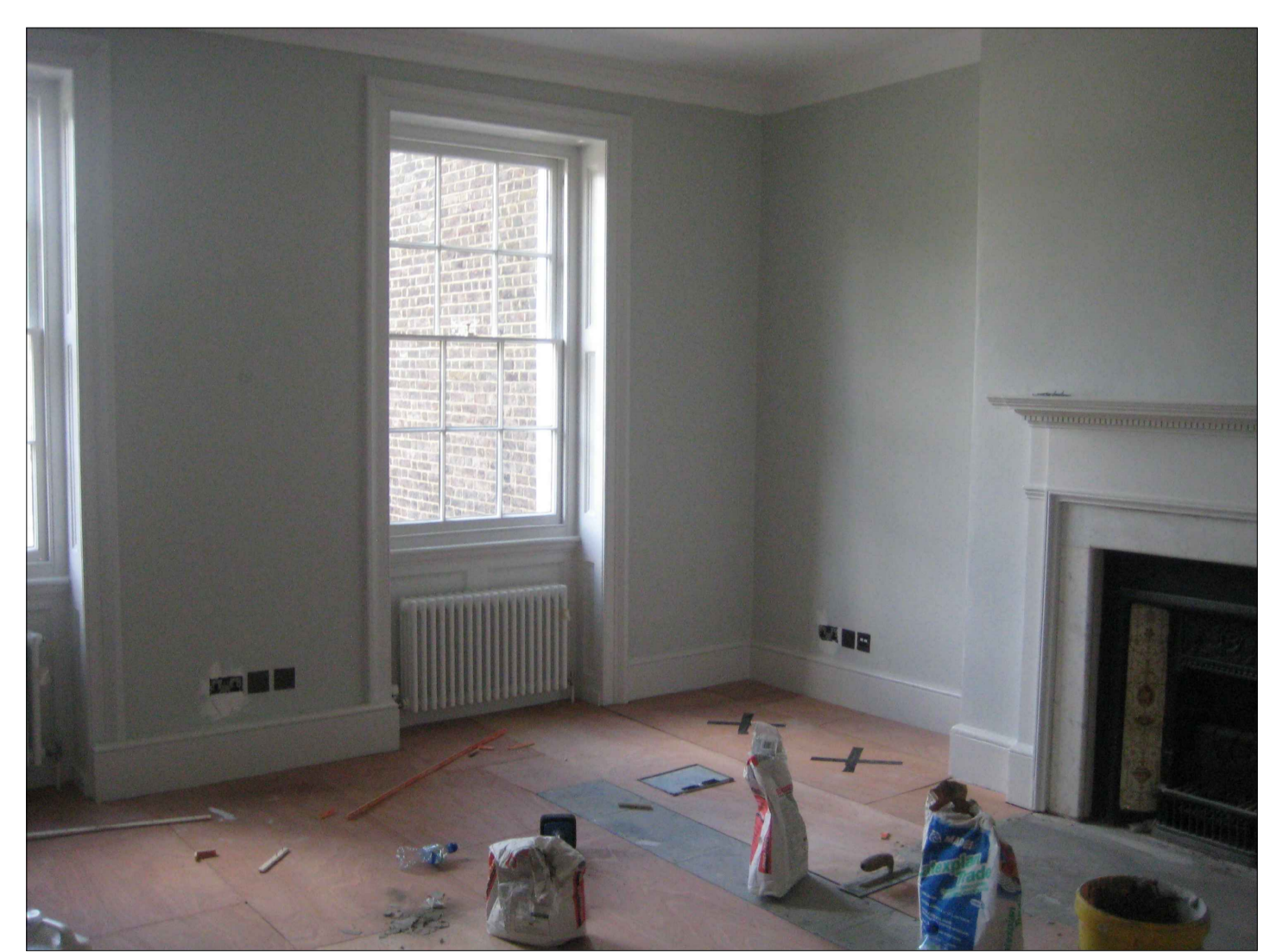
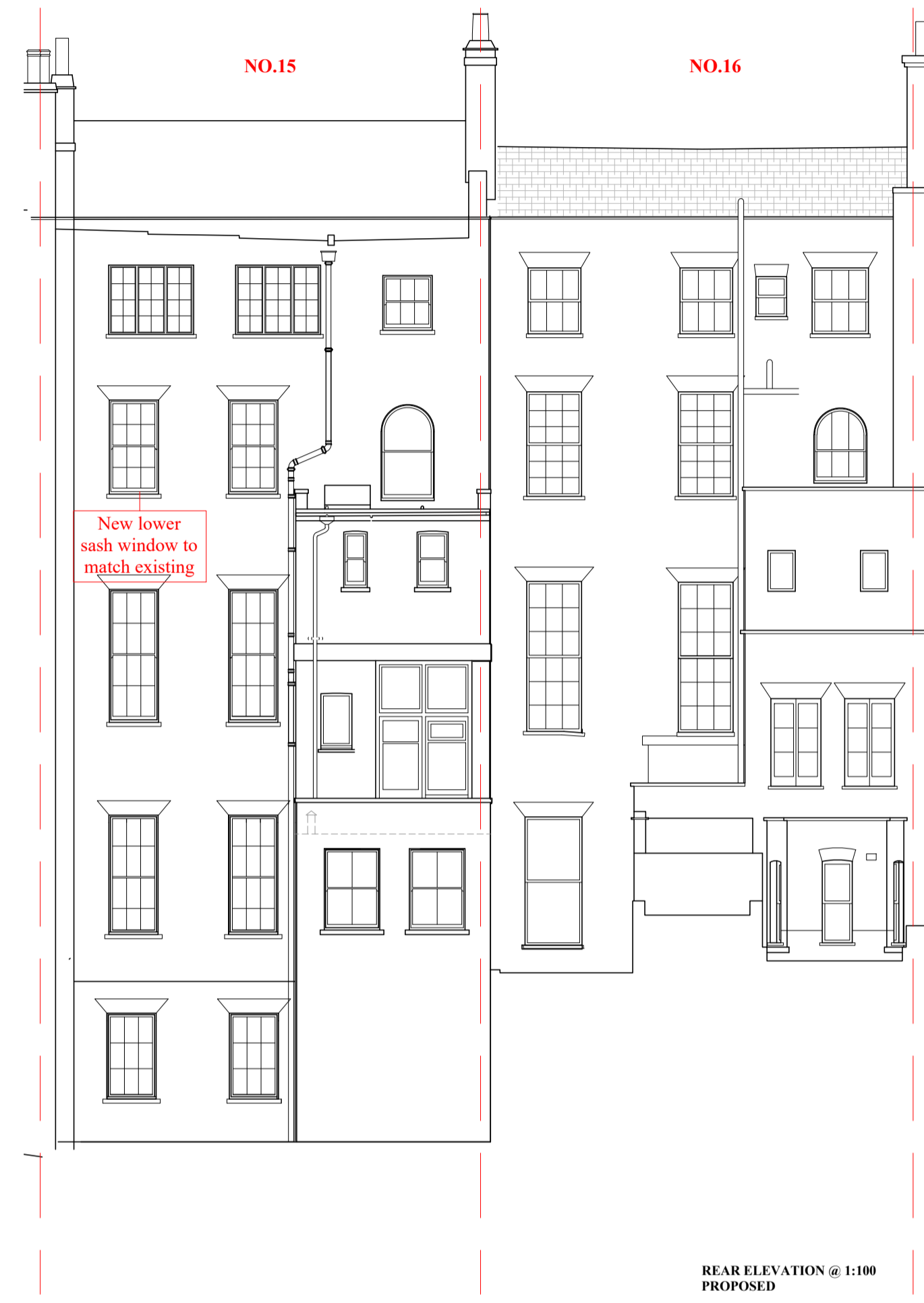
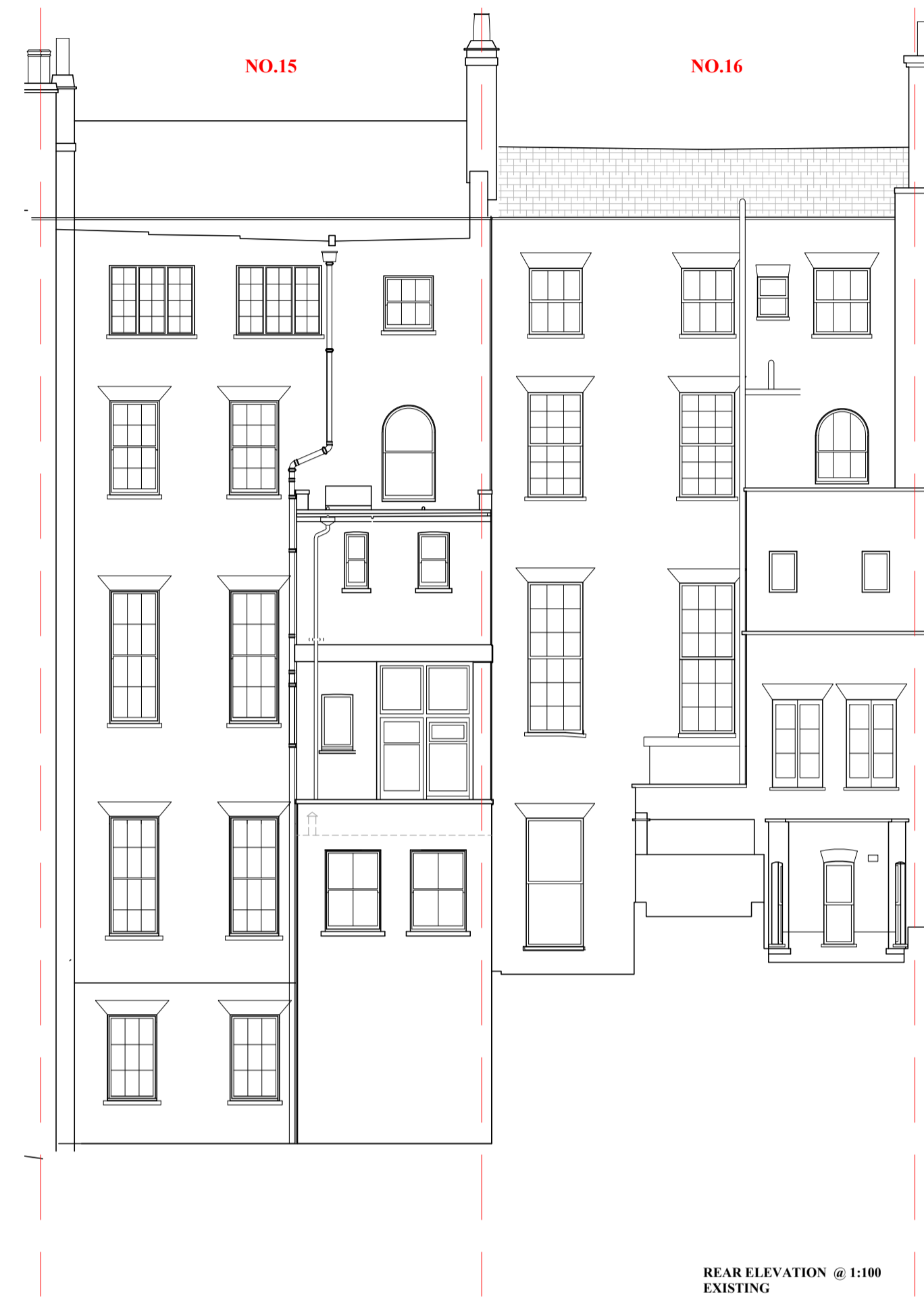

INTERNAL PHOTOGRAPH OF WINDOW



PHOTOGRAPH OF DAMAGED LOWER SASH WINDOW