

NOTES:
 1. Further details of the construction and materials of roof extension are described in the design and access statement.

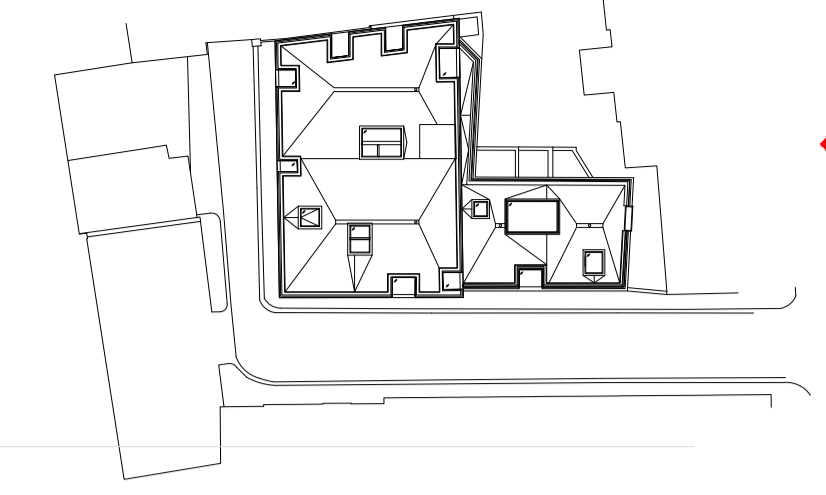

Proposed scheme for
 Camden Palace behind
 Planning ref: 2016/6959/P

KEY PLAN

SIDE B ELEVATION



- NOTES**
- Do not scale off these drawings. Dimensions govern.
 - All dimensions are given in millimetres (mm) unless otherwise noted.
 - All dimensions shall be verified on site before proceeding with the work contractor before construction and fabrication commences.
 - Workmanship and materials to be accordance with the relevant current British Standard Codes of Practice and the Local Authorities requirements.
 - During construction the contractor shall be responsible for maintaining the structure in a stable condition.
 - These drawings are to be read in conjunction with all other contract documentation and other consultants documentation.
 - If in doubt, ask!

Rev	Date	Reason for Issue	ch'd
PL-B	14-03-2019	S96A Planning Application	JP
PL-A	16-01-2019	Planning application revision	JP
PL-00	09-05-2018	Planning application	HJ

ambigram architects

Studio 2.04, 60 Gray's Inn Road
 London WC1X 8AQ

www.ambigramarchitects.com
 info@ambigramarchitects.com

© Copyright 2015

ambigram architects ltd

Bayham Place

48-56 Bayham Place
 London NW1 0EU

Project

PROPOSED SIDE B ELEVATION

Title

aa-a-15001

Job number

Nov 2018

Date

PL2-0202

Drawing no

JP

Drawn

1:50_@A1

1:100_@A3

Scale

PL-B

Revision