

NOTES:
 1. Further details of the construction and materials of roof extension are described in the design and access statement.

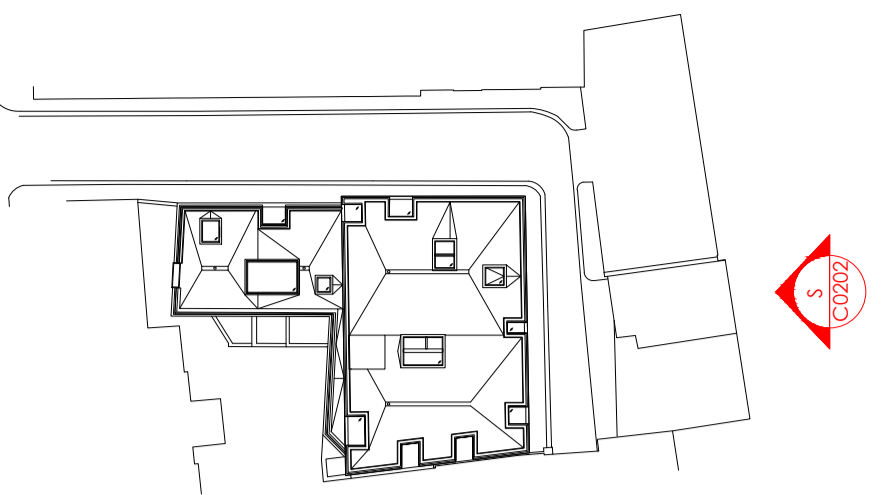

KEY PLAN

Upper Roof Level 42.91m
 Fifth Floor FFL 39.54m
 Lower Roof Level 39.25m
 Fourth Floor FFL 35.85m
 Third Floor FFL 32.46m
 Second Floor FFL 29.34m
 First Floor FFL 26.02m
 Ground Floor FFL 22.72m

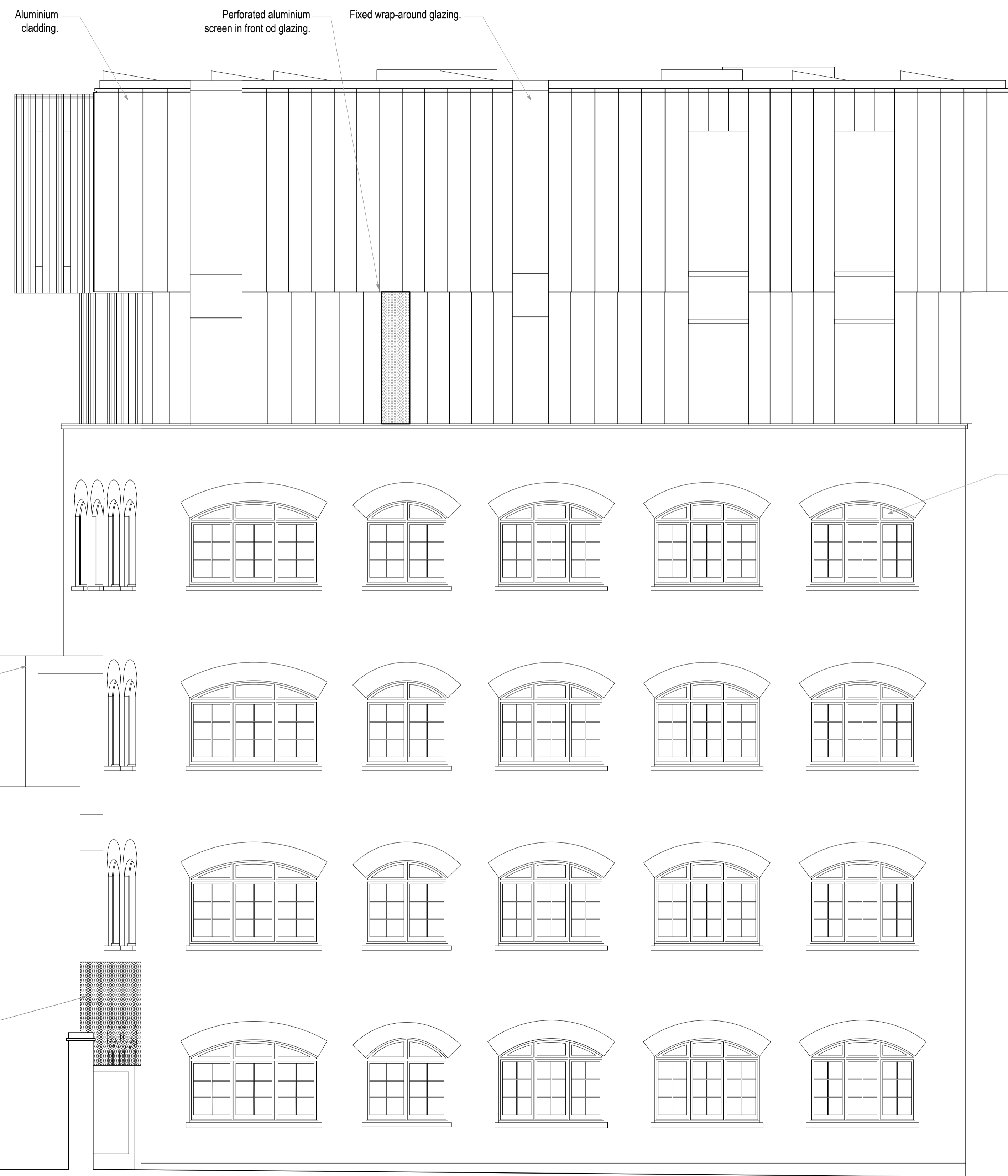

Aluminium cladding.
 Perforated aluminium screen in front of glazing.
 Fixed wrap-around glazing.

Proposed 2nd floor extension.

Perforated metal screen to replace existing solid screen.

New double glazed windows to match existing.

SIDE A ELEVATION



NOTES

- Do not scale off these drawings. Dimensions govern.
- All dimensions are given in millimetres (mm) unless otherwise noted.
- All dimensions shall be verified on site before proceeding with the work contractor before construction and fabrication commences.
- Workmanship and materials to be accordance with the relevant current British Standard Codes of Practice and the Local Authorities requirements.
- During construction the contractor shall be responsible for maintaining the structure in a stable condition.
- These drawings are to be read in conjunction with all other contract documentation and other consultants documentation.
- If in doubt, ask!

Rev	Date	Reason for Issue	ch'd
PL-B	14-03-2019	S96A Planning application	JP
PL-A	16-01-2019	Planning application revision	JP
PL-00	09-05-2018	Planning application	JG

ambigram architects

The studio, 5 Great James Street, Bloomsbury
 London WC1N 3DB
www.ambigramarchitects.com
info@ambigramarchitects.com
 Copyright 2015 ambigram architects ltd

Bayham Place
 48-56 Bayham Place
 London NW1 0EU
 Project
PROPOSED SIDE A ELEVATION
 Title

aa-a-15001	JP	PL-B
Job number	Drawn	Revision
Nov 2018		
Date	1:50_@A1	
PL2-0301	1:100_@A3	
Drawing no	Scale	